The Weather—Fair and colder tonight—Tomorrow fair and warmer.

A store that advertises secures the means with which to buy latest styles and best goods. Thus merit and advertising are twin sisters.

The Lima Daily News.

Vol 10, No 26 LIMA, OHIO, SATURDAY EVENING FEBRUARY 10, 1906. FOUR WEEKS 25 CENTS.

You will have to look long and far to find a totally uninteresting advertisement—or one that will not, in some manner, repay the reader.

Hurl a Bomb Into a Cafe

Russian Revolutionists Attack Members of the Black Hundred.

TWO KILLED, SCORE MAIMED

Outrage Believed to Be Only a Prelude to Other Acts of Retaliation Between the Two Factions—Vice Admiral Chouknin Attacked by a Woman, Who is Shot Dead.

St. Petersburg, Feb. 10.—Vice Admiral Chouknin, the commander of the Black Sea squadron, was wounded by a woman who attacked him in his office. A sentry who rushed to the admiral's assistance, shot the woman dead. No statement has been issued relative to the extent of Admiral Chouknin's injuries.

General Linevitch reports that wholesale arrests of revolutionaries have been made at Chita, in Trans Baikalia. Among those arrested are 81 soldiers. Large quantities of arms and explosives have been surrendered to the authorities. General Linevitch says order has been restored at Chita

The strife between fighting bands of the revolutionists and the so-called "Black Hundreds," assumed a new phase when a band of reds surrounded the Cabaret Schlussel Berg Chaussee, on the bank of the Nevsky river above the city, and threw a bomb among an assemblage of workmen The reds then opened fire on the panic-stricken inmates of the cafe, killing two and seriously wounding 13, or which latter one died while being taken to the hospital. The bomb, which was hurled through a window into the main room of the restaurant, exploded with a terrible noise and demolished almost the entire building. A wooden partition was blown out and much furniture, glassware and crockery was shattered. The ruins were spattered with liquor and blood and pieces of flesh, the whole presenting a sickening sight. The restaurant had been for some time known as a resort for workingmen, who were believed to be in the pay of the police and were accused not only of furnishing information about revolutionaries, but also of sallying out at night and conducting searches on their own account and beating students who were members of the opposite faction

The killing of three workmen at the Putiloff factory and this latest episode are believed to be but prelude to other acts of retaliation and revenge between the two factions

MURDER

Mystery Cleared By the confession

Of Charles Deigen, Who Admits he Killed the

West Farmington Man—The Two Had Quarreled

Warren, O, Feb. 10—The mystery surrounding the murder of R. K. Lewis, the wealthy stockbroker at West Farmington, O, has been cleared. Charles C. Deigen, a neighbor, who was arrested for the deed, has made a signed confession to Prosecuting Attorney Wilkins. He broke down and confessed that he killed the wealthy farmer and stock dealer whose body, covered with straw and saturated with oil, was found in his burning house three weeks ago. Deigen's story is that he had loaned Lewis $500 and that Lewis had agreed to sell him five acres of land nearby and a horse for $850. Two papers had been signed between them, one showing the agreement to sell the land and the other showing a payment of $700 on the land and $100 on the horse. The night of the murder he met Lewis and walked home with him. Deigen demanded a deed for the property or his money back. Lewis refused both and offered land elsewhere. Finally, Lewis picked up a log of wood. "I don't know whether he was going to hit me with it or put it in the fire," says Deigen. "But I picked up a round, smooth log and hit him over the head with it. Then I hit him three times more."

ERRORS

In the Accounts of T. E. Thompson

LATE OF THE TAILORING FIRM OF THOMPSON & GILLES

IS CHARGED BY MR. GILLES AND MR. THOMPSON WAS CITED

TO APPEAR BEFORE JUSTICE DEMPSTER NEXT WEEK, HIS BOND BEING PLACED AT $300.

A week or two ago the tailoring firm of Thompson & Gilles was dissolved, and yesterday afternoon, Mr. Gilles filed charges before Squire Dempster, charging errors in the books to the amount of $800. Mr. Thompson appeared, pleaded not guilty, and the case was set for hearing next week.

Mr. Thompson claims that the action was brought on because of the fact that he is to open up a tailoring establishment in the Holland Block in a week or two.

MINSTREL

MAN OF GREAT FAME, HI HENRY, VERY SICK AT BATTLE CREEK, MICHIGAN.

High Henry, the well known minstrel man, who has played in this city many times, is seriously sick and is at the sanitarium at Battle Creek, Michigan.

Proprietor Tipton, of the Manhattan hotel, who was in Toledo yesterday, heard the High Henry minstrel show there last night

PENNA

Railroad Company Will Not Contest

OHIO'S TWO CENT FARE BILL—AT LEAST THAT'S THE STATEMENT OF THE GENERAL CONSUL OF THE ROAD.

Pittsburg, Pa., February 10—Special—J J Brooks, general consul of the Pennsylvania railroad, with headquarters in this city, is authority for the statement this morning that his company will not contest Ohio's two cent fare law.

WEATHER AND TRADE

New York, Feb 10—R G Dun & Co.'s weekly trade review says: Distribution of heavy weight wearing apparel, fuel and other seasonable merchandise expanded rapidly in response to the more normal temperature, but one week's business has not depleted the accumulation of last month and retail stocks of these goods are still burdensome Reports are much more satisfactory, however, and an impetus has been given in wholesale trade in spring dry goods and other forward business depending on confidence in continued national prosperity Jobbing returns and manufacturing statements indicate little idle capacity, the leading industrial plants having added to their already heavy contracts on hand. Mercantile collections are prompt as a rule.

The Merchant's Band will give their next popular concert Sunday evening, February 11, at Opera House.

POLITICAL FRAY

Half Dozen Men in a Battle On Savannah's Streets.

Savannah, Ga, Feb. 10.—Political partisans of two rival local factions had a pistol fight in front of the city exchange. "Babe" Dyer was killed; Frank Nagle, a bystander, was shot through the eye and is in a critical condition; Pat Kearney, a policeman, off duty at the time, was shot through the neck, and C. H. Dyer was shot twice through the legs. "Snatcher" Dyer and Thomas Hewitt, a private detective, are under arrest. Besides those under arrest or wounded, those who are alleged to have participated in the shooting were Harbor Master James McBride, his son, H T. McBride, who is a clerk in his father's office, Plumbing Inspector Richard McKenna and James Lane, keeper of the police stables It is not known definitely who fired the shots by which the killed and wounded were struck The shooting was general and about forty shots were fired.

TWELVE

Are Still in the Mine From Which

Six Mangled Bodies Have Been Removed

Now Believed That Eighteen Met Death in the Parrell

Hinton, W. Va., Feb 10—It is now practically settled that there were 31 men in the Parrell mine near Oak Hill, Fayette county, when the explosion occurred there. Eleven were rescued alive, six bodies have been recovered, leaving 14 dead in the mine Some of those rescued alive are badly injured and two will likely die The men rescued alive were not in that part of the mine where the explosion occurred, which accounts for their rescue The rescuing party, led by Superintendent Fred Dixon, continues the work of recovering the bodies

HEARING

Of the Divorce Case of Mr. Frank Foye

Was Continued For Two Weeks This Morning.

The Husband is Anxious for a Reconciliation

AND DEFENDANT MUST EITHER AGREE TO LIVE WITH HER HUSBAND OR WITHDRAW HER PETITION.

As is known to the readers of the DAILY NEWS, Mr. Frank Foye, brother of the late J. D. Foye, of this city, filed a suit for divorce in the Common Pleas Court here, charging his wife with desertion. His wife then filed an answer and a cross petition, charging her husband with gross neglect of duty and asked for the custody of the children Mrs Foye has been living with her parents in New York City, and came on here a few days since to be present at the hearing, which was set for this morning.

The case came up, but was continued two weeks. The husband is anxious for a reconciliation, and the wife was advised that she must either agree to live with her husband within the two weeks or withdraw the answer and cross petition she has filed. She left for her home in New York City to consult her parents with reference to the matter.

JUST PLAIN DRUNK.

Patrick O'Malley was this morning fined $4.60 for drunkenness and that was the extent of police court.

Captain Wingate accompanied four tramps to the work house this morning.

Special sale at Townsend's today.

Benefits of Panama Canal

Former Engineer Wallace Believes They Can be Anticipated.

WOULD IMPROVE RAILWAY

Equipment He Believes Can be Furnished for Five Million Dollars, an Expenditure Which Will Have To Be Made in Any Case for Transportation Facilitie.

New York, Feb 10—According to a statement made by John F. Wallace, former chief engineer of the isthmian canal commission, the benefits to be derived from the construction of the Panama canal can be anticipated by an expenditure of less than $5,000,000 on the Panama railroad. He said:

"The point I desire to make clear is that the flat $2 rate across the Isthmus of Panama could be immediately put into effect by the United States government and could anticipate, as far as rates are concerned, the ultimate benefit in the construction of the canal, and, all that was necessary to do in order to enable the Panama railroad to handle freight across the isthmus by this route (which is equivalent to 4 cents per ton per mile and is perfectly ample for the service rendered) will be the equipment of the Panama railroad with modern engines and cars, proper trackage, wharves, docks and warehouses, which can be furnished for less than $5,000,000. an expenditure which will have to be made in any case in order to properly provide transportation facilities for the traffic.

"As the object of constructing the canal is to expedite and reduce the cost of freight traffic across the isthmus, it would seem logical for the United States to immediately provide means to enable this to be done and anticipate the benefits to be derived from the construction of the canal at the earliest possible date."

Oil Town

Was Almost Wiped From the Map By Fire—Loss Estimated at 200,000.

New Martinsville, W. Va., Feb 10.—Fire in the business section of Littleton that began yesterday morning was under control last evening. Only two or three buildings are left in that district The loss is estimated at $200,000

WRESTLING

Bout at the Auditorium Last

Night Was One of the Best Exhibitions of

THE SPORT YET WITNESSED—AKERMAN WON OUT IN FIFTY-FIVE MINUTES.

The wrestling match at the Auditorium last night between Al Akerman, of this city, and Young Ross, of New York city, was one of the best yet witnessed in this city, both men being nearly evenly matched so far as weight goes According to the managements iard airdaol taa the arrangements previously decided upon Akerman was to throw Ross three times in one hour and fifteen minutes. He accomplished this in less time than that, completing the third fall in fifty-five minutes

ANTICIPATES A STRIKE

Mahanoy City, Pa, Feb 10—The Lehigh Valley Railroad company is storing a large quantity of soft coal at Delano for the use of its locomotives on the Mahanoy Hazleton division. Several thousand tons have been emptied there within the last six weeks. This is taken as an indication that the company fears a strike in the bituminous field in April.

PRESIDENT

To Those Who Have Not Received Invitations to the Wedding.

Washington, Feb. 10.—President Roosevelt authorized the following statement: "The President and Mrs. Roosevelt ask the kind consideration of many friends who would under ordinary circumstances receive invitations to Miss Roosevelt's wedding. The capacity of the white house required that under existing circumstances invitations be limited to the closest kinsfolk, the personal friends of Miss Roosevelt and Mr. Longworth and certain classes of officials in Washington."

BALLPLAYERS BERATED

Albany, N Y, Feb. 10—The cases of the three baseball players, Michael J. Donlin of the New York Nationals, Walter W. Bennett of the Southern league and John J. McGrath, all of whom were arrested here charged with intoxication and breach of the peace on a New York Central passenger train, were adjourned for two weeks. An additional charge of assault was preferred against Donlin by a train porter, who alleged that Donlin had pointed a loaded revolver at him. All three players pleaded not guilty to the charges. They were liberated on bail.

RAJAH SILK.

A new lot of Rajah Silk at Bluem's. This silk will be one of the most popular silks worn by the fashionable people this year. This silk can be had at Bluem's.

Don't fail to see the great Cincinnati Basket Ball Team next Monday at the Auditorium.

THEY SQUIRM

THE FOLLOWING IS A SLAP AT THE DAILY NEWS FROM OUR NEIGHBORS JUST ACROSS THE STREET, THE MORNING TRAILER. IT IS PRINTED IN A PAPER GRADUALLY BECOMING ONE OF THE MOST UNPOPULAR JOURNALS OF THE AGE. THEIR SHRINKAGE IN POPULARITY AND PROGRESSIVENESS IS THE CAUSE OF A SOUR TASTE AND AN AWFUL HEADACHE, UNDER THE INFLUENCE OF WHICH SOME STRANGE PARAGRAPHS ARE PERMITTED TO APPEAR. HERE'S ONE OF THEM:

"Looking over a newspaper advertising journal, a few days since we noticed an "ad." 'an evening paper for sale in a town of 30,000 inhabitants.' **A friend at our elbow suggested that a stuffed subscription list obtained by energetic efforts at 25 cents for three months all paid to the solicitor was a prelude to an attempt to unload on somebody. It does look like it."**

THE ABOVE REFERS TO THE DAILY NEWS. YOU WILL NOTICE AT A GLANCE THAT THE ARTICLE DOES NOT MENTION THE TOWN OF 30,000 REFERRED TO. AS A MATTER OF FACT IT WAS NOT LIMA. THE SHOE IS PINCHING HARD AND OUR NEIGHBORS AT OUR ELBOW ARE SQUIRMING. THEY HAVE A PADDED CIRCULATION OF 2,150 AS AGAINST THE NEWS CIRCULATION OF 3,250, SWORN TO. FOR THEIR ESPECIAL BENEFIT WE WILL STATE THAT THE DAILY NEWS IS NOT FOR SALE, AND NEVER HAS BEEN FOR SALE AND IF SOLD WOULD BRING ENOUGH TO BUY SEVERAL SUCH PLANTS AS THAT OF THE MORNING SENSATION.

THE MANAGEMENT OF THE DAILY NEWS WILL SAY FURTHER THAT IT HAS THE LARGEST CIRCULATION OF ANY DAILY PAPER IN LIMA, AND WILL RAISE ITS OFFER, MADE A FEW DAYS AGO TO DONATE TO THE CITY HOSPITAL THE SUM OF $100, TO ONE THOUSAND DOLLARS. THIS IS A LARGE SUM OF MONEY AND IF THE GAZETTE OR ANY OTHER PAPER OF THIS CITY HAS THE INTEREST OF SUCH A WORTHY INSTITUTION AS THE CITY HOSPITAL AT HEART THEY WILL READILY ACCEPT THE TERMS PROPOSED ABOVE. DON'T BE PEEVISH, GENTLEMEN.

This Want Ad appeared in the News.

HELP

The quickest way to secure it is like this:

WANTED—Boy to work in box factory; also man to work on farm, German man preferred. Apply at ——factory, or phone Lima —J.

The best paper to use is the News because nearly everybody in Lima reads the News want column.

NewspaperARCHIVE®
NewspaperARCHIVE®

Celebrated 62d Wedding Anniversary

Mr. Aquilla D. Sharp Celebrated the 62d Anniversary of His Marriage, and Says His Sturdy Old Age Is Due to the Regular Use of Duffy's Pure Malt Whiskey.

"It Has Done Me a World of Good, and Is Truly a Grand Medicine and Tonic for Old Age."

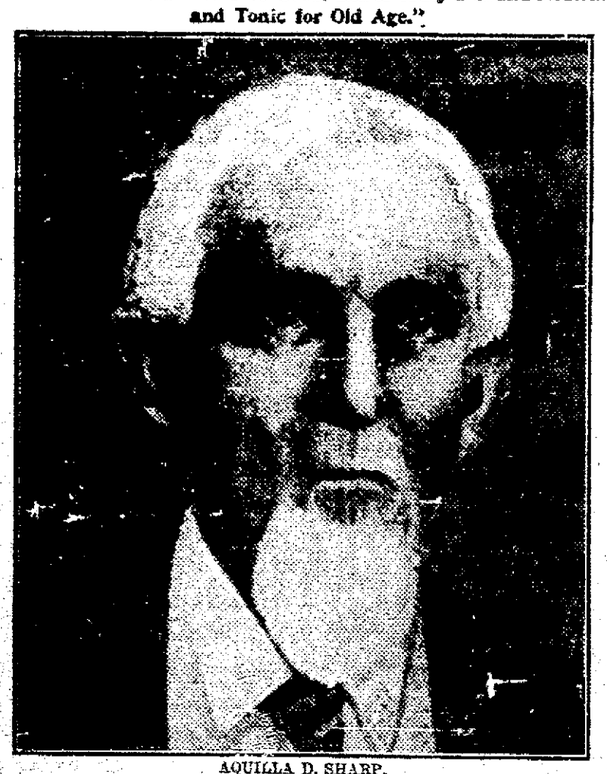

AQUILLA D. SHARP.

Mr. Sharp recently celebrated his 62d wedding anniversary at his home in Ocean City, New Jersey. He writes: "I am eighty-five years old, and have been a user of Duffy's Pure Malt Whiskey as a tonic and invigorating medicine for years, and am sure it has done me a world of good. I am pleased to recommend it as a truly grand medicine where a tonic is needed in old age, and I find it especially good for coughs, colds, stomach troubles and all run-down conditions."

Duffy's Pure Malt Whiskey

is the perfect tonic-invigorator for the aged, and the safeguard of the young. More than 4,000 old people state that their rugged health and sturdy old age are due to the regular use of Duffy's Pure Malt Whiskey. It is prescribed by leading physicians, recommended by ministers of the Gospel and indorsed by temperance workers the country over as a reliable medicine and a sure preventive of disease. Duffy's is the only positive cure of consumption, pneumonia, grip, bronchitis, coughs, colds, sore throat, malaria, low fevers, dyspepsia, indigestion, constipation and every form of lung, bowel and stomach trouble. It aids digestion, induces sound and wholesome sleep, enriches poor and impoverished blood, quickens the heart's action, tones up and improves the circulation and brings the body back to normal health and strength by going to the source of the disease, killing the poisonous germs and driving them from the body.

CAUTION—Duffy's is the only whiskey recognized by the Government as a medicine. It is absolutely pure, contains no fusel oil, and is sold in bottles only. You will know the genuine by the "Old Chemist" trade-mark on the label. See that the strap over the cork is unbroken. Refuse substitutes and imitations sometimes offered by dishonest dealers. They are harmful and will not cure you.

No other medicine has such a record. You can get it at all druggists and grocers, or direct. Price $1.00 a bottle. Duffy Malt Whiskey Co., Rochester, N. Y.

ONE DAY IN OHIO

Live Intelligence of Buckeye State

Tri-Church Conference.

Dayton, O., Feb. 10.—After the meeting of the council of the tri-church conference, its final deliberations, or rather the interpretation and elaboration of the general plans agreed upon at the sessions just concluded, will be submitted to the national conference of the three denominations represented for final approval. Thus actual organic unity will not be in effect for at least three years. The reports of the denominational delegations were read and all were adopted except that, in the declaration of faith, the line: "We cherish the hope of a blessed immortality," was changed to read: "We are assured by His word of a blessed immortality."

Action Against Two-cent Fares.

Columbus, O., Feb. 10.—It is stated that the Pennsylvania Railroad company will commence an action in law soon after March 10, when the law becomes effective, to render inoperative the bill which became a law Thursday, providing for a maximum fare of two cents per mile on Ohio railroads. The grounds on which action will be brought, it is understood, will be that the reduction of the maximum rate to the point named practically amounts to confiscation of property. It is also said that the Pennsylvania company, in this suit, will have the tacit assistance of all other lines affected by the bill.

Memorial to Theodore Thomas.

Cincinnati, O., Feb. 10.—Beginning with a subscription of $5,000 from A. Howard Hinkle, former president of the May Festival association, a fund was started for the erection of a suitable memorial to Theodore Thomas in this city. The memorial will probably be placed in Music hall and it is desired to complete the preliminary work in connection with it before the opening of the next May festival, three months hence.

Cigar Factory Gutted.

Newark, O., Feb. 10.—Fire broke out in a large three-story brick building occupied by the cigar factory of John and Harry Swisher. The building and contents were badly damaged. The Swisher loss will amount to about $10,000, of which there is an insurance of $35,000. J. F. Cherry, wholesale cigar dealer, who occupied a room in the building, sustained a loss of $15,000, partly covered by insurance.

Lineman Killed.

Columbus, O., Feb. 10.—Falling 25 feet from a cross arm near the top of an electric light pole, Thomas Davis, employed by the Columbus Railways and Light company as lineman, was almost instantly killed while working on Eaton avenue. Davis's skull was fractured and his neck was broken.

Killed by Falling Tree.

Hamilton, O., Feb. 10.—John Huffman, 78, a widower, residing in St. Clair township, was killed by a falling tree. Huffman and a grandson were engaged in cutting down a tree, when it suddenly fell. The tree struck the aged man fairly on the top of the head, crushing the skull to a pulp.

Poet of the Negro Race.

Dayton, O., Feb. 10.—Paul Laurence Dunbar, the poet of the negro race, died at his home here of consumption. For three years he has been seriously ill and for a year critically ill, but he kept at his work intermittently and wrote his last poem for his Christmas book, "Howdy, Honey, Honey," just before Christmas. Mr. Dunbar was born in Dayton, June 27, 1872, and was first a newsboy and then an elevator boy and in his ups and downs for a livelihood practiced writing. His first poem was written when he was seven years old. His first work to attract attention to him was a class poem written for the Steele high school in 1891. His first of a total of 21 books was "Oak and Ivy." His poem best known was "When Malindy Sings," which was written to his mother, whose name is Malinda.

Governor and Inheritance Tax.

Columbus, O., Feb. 10.—Secretary Houck, referring to the printed reports that he was opposed to the unconditional repeal of the inheritance tax law, said: "In all my speeches in the campaign I advocated the unconditional repeal of the inheritance tax law, and I stand there now. As for Governor Pattison, in all his speeches during the campaign he demanded its repeal, and since his inauguration he has given no intimation of a change of opinion."

Died From Excitement.

Marion, O., Feb. 10.—The home of Mrs. Nancy Miller at Espyville, O., was burned to the ground. Neighbors discovered the fire just in time to save from incineration Mrs. Miller, who was confined to her bed by illness, but she died from the excitement and exposure.

Born in Ohio.

New York, Feb. 10.—Rev. Samuel Hopkins Hadley, for 20 years superintendent of the old Jerry McAuley mission in Water street, died from the effects of an operation for appendicitis. He was born 63 years ago in Malta township, Morgan county, O.

Struck at Crossing.

Niles, O., Feb. 10.—George Latham, 40, was killed instantly on the Erie railway crossing at Main street, Girard. He was an employe of the Girard iron company. He leaves a wife and four small children.

Sore Throat Cure

To cure Sore Throat quickly, safely and surely you must use a remedy made for that special purpose. TONSILINE is simply a Sore Throat Cure. It doesn't perform miracles but it does do its whole duty in curing throats which are sore.

TONSILINE is an antiseptic, kills the Sore Throat germs and corrects the conditions which produce Sore Throat and like diseases. The first dose gives relief and a few doses cure.

A quick, safe, soothing, healing, antiseptic cure for Sore Throat briefly describes TONSILINE.

At druggists—25 and 50c Bottles.

The Tonsiline Co. Canton, Ohio.

LONGWORTH ILL

At the Home of His Mother Suffering With a Cold.

Washington, Feb. 10.—Nicholas Longworth of Ohio, whose marriage to Miss Alice Roosevelt is to take place one week from today, is ill at the home of his mother in this city. Mrs. Longworth stated, however, that the illness is not serious, that there is no reason for concern and she expected her son would be well enough to come down stairs by Sunday. Mr. Longworth has been suffering with a cold for several days and was not feeling very well when he went to the house of representatives Thursday. When he came home in the afternoon the cold had become aggravated somewhat and there was some fever. Mr. Longworth also was suffering from the swelling of a tonsil. On Mrs. Longworth's advice he took to his bed and a physician was called. He has remained in bed since that time. It is announced that the fever has disappeared.

ATTEND FUNERAL OF GRANDMOTHER.

Clifford Bennett, the popular young clerk at the Lynde Drug Store, corner Main and High streets, returned this morning from Waynesfield, where he attended the funeral of his grandmother yesterday. Deceased was 87 years of age and died last Wednesday.

Dolan Appeals to Courts.

Pittsburg, Feb. 10.—The conflict between President Dolan of the local district of United Mine Workers of America and the delegates to the district convention now in session, who for five days have tried to oust Dolan from his office, has been taken into the courts. Dolan secured a preliminary injunction in the common pleas court No. 2 which restrains the delegates to the convention from interfering with his presiding over their meeting, from putting him out of office, from taking possession of the books and property of which he is the custodian, and from electing his successor as president. One hundred and thirty-six delegates are named and the injunction was served on these individuals. When this latest move of Dolan's became known there were more hoots and hisses in the hall and renewed scenes of disorder which have characterized the five days the convention has been in session.

The Eagle Maccaroni is always the same. Sold by all grocers.

Revenues on the Mend.

St. Petersburg, Feb. 10.—The tide of gold is still setting back into the coffers of the imperial bank. The receipts of the government and especially those from the railroad, are on the mend and the tension of the financial situation, which recently was causing anxiety, continues to relax. The weekly report of the imperial bank covering the period from January 29 to February 5 shows an increase of nearly $20,000,000 in the stock of gold on hand. The amount of paper money accumulated in the vaults of the bank increased during the week to $47,000,000. This currency the treasury officials expect soon to put into the furnace and to retire definitely from circulation another $12,500,000 worth of notes.

Ingram's pancake is a combination of puffed rice. A nerve builder. Try it.

We desire to express our most sincere thanks to our friends and neighbors for their kindness during the short illness and death of our beloved son, Oliver, and for the beautiful floral offerings from the Epworth League, C. H. & D. shopmen and our former neighbors, and the singers for the sweet music, and Rev. Kennedy for the comforting words he spoke unto us.

Mr. and Mrs. John Hill,
1107 E. Kibby St.

$100 REWARD, $100.

The readers of this paper will be pleased to learn that there is at least one dreaded disase that science has been able to cure in all its stages, and that is Catarrh. Hall's Catarrh Cure is the only positive cure now known to the medical fraternity. Catarrh being a constitutional disease, requires a constitutional treatment. Hall's Catarrh Cure is taken internally, acting directly upon the blood and mucous surfaces of the system, thereby destroying the foundations of the disase, and giving the patient strength by building up the constitution and assisting nature in doing its work. The proprietors have so much faith in its curative powers that they offer One Hundred Dollars for any case that it fails to cure. Send for list of testimonials.

Address F. J. CHENEY & CO., Toledo, O.

Sold by all Druggists, 75c.

Take Hall's Family Pills for constipation.

EIGHT HOUR LAW

Does Not Apply to Alien Workmen on the Panama Canal.

Washington, Feb. 10.—Almost the entire session of the senate was devoted to the consideration of the urgent deficiency appropriation bill, which was passed practically as it was reported from the committee on appropriations. The only discussion in connection with the bill was over an amendment suggested by Mr. Patterson to strike out the provision relieving alien workmen on the canal from the operations of the eight hour law. Mr. Patterson contended that to require men to labor more than eight hours a day in the tropics was inhuman and argued that the requirement would do injustice to American labor. Several senators on both sides of the chamber controverted the position. The amendment was voted down.

"THE MAN BEHIND THE PILLS"

What Pills? Why, Blackburn's Victory - Castor - Oil - Pills, the Sweet Little Pills that "Give the effect without the taste." For sale by all Druggists, 10c, 25c, $1.00.

NOTICE U. B. W. O. W.

Every member of Co. M is requested to be present at their regular meeting. Election of commissioned officers and non-commissioned officers. By order of Secretary.

J. E. McCurdy.

FOR KL ING AN INFANT

Philadelphia, Pa., Feb. 10.—Seraph Jones, a 70-year-old woman, was convicted of murder in the first degree for the killing of her foster daughter's child within a few hours after it was born. Mrs. Mary Jones, the mother of the dead child, and Frank Jones, the son of the aged woman, are also under indictment for complicity in the murder. The evidence produced at the trial showed that when the child was born the grandmother asked the attending physician to chloroform the babe, which he promptly declined to do. He informed the police of his suspicions and an investigation showed that the child had been asphyxiated with the deadly drug.

Faurot Opera House Friday, Feb. 16

MR. VAUGHN GLASER

After Seventy Weeks at the

COLONIAL THEATRE, CLEVELAND, O.

IN

Richard Mansfield's

IMMENSE PRODUCTION

OLD HEIDELBERG

A Love Story of a Prince.

Rich in Dramatic Cleverness
Superb Scenic Surroundings
Beautifully Costumed and Staged

THE BEST PLAY OF THE YEAR.

Prices 25c-50c-75c-$1.00, Lower Boxes $1.50

Seats Ready Thursday, 9 a. m.

FINDLAY

Drug Stores are also Included

In the Gigantic Drug Trust Being

FORMED TO CONTROL THE DRUG TRADE OF THE COUNTRY.

A few days ago the DAILY NEWS published exclusively a special dispatch sent from New York by the United News Association, stating that a gigantic drug trust was to be formed and that Wm. Melville's drug store and Hunter Brothers' drug store were considered by the trust promoters.

In an interview with those gentlemen in regard to their supposed connection with the new consolidation of retail drug stores, they stated that they had no conference or correspondence in regard to the matter and the article appearing in the EVENING NEWS was the first intimation they had in regard to the proposed combine.

The following was printed yesterday in the Findlay Jeffersonian:

New York, Feb. 9.—George Wheland is floating a gigantic retail drug store trust with a capitalization of $10,000,000 under the name of the United Chemists' company. Drug stores in different parts of the country will be purchased by the trust and run under its management.

It is reported that the stores of Julian & Davis and W. J. Frye have been selected as Findlay members of the trust and that negotiations will be opened up at once with them for options if the same has not already been started.

The plan of the trust is to buy and consolidate drug stores in desirable towns and then secure control of the local trade. Mr. Wheland organized the United Cigar Stores company for the trust along similiar lines and is said to have been quite successful.

The new company has already secured a foothold in many of the leading cities and is now reaching out after the business in smaller towns. It is said to be backed by the Tobacco and Grocers trust and the leading patent medicine and manufacturing chemists.

TRIAL OF PACKERS

Chicago, Feb. 10.—The reading of the report of Commissioner Garfield has been finished in the packers' case. A recess was taken until Tuesday when the first witness to be placed upon the stand will probably be Edward Cudahy, of Omaha.

Ask your grocer for Eagle Maccaroni take no other 10c per pound.

A GUARANTEED CURE FOR PILES Itching, Blind, Bleeding, Protruding Piles. Druggists are authorized to refund money if PAZO OINTMENT fails to cure in 6 to 14 days. 50c.

ICE HARVEST.

The ice men of the city are still waiting for the ice harvest to improve, but it is reported that in many places in the rural districts the farmers are laying in their next summer's supply, and that the ice ranges from six to eight inches in thickness.

No man can cure consumption. You can prevent it though. Dr. Wood's Norway Pine Syrup cures coughs, colds, bronchitis, sore throat. Never fails.

Smoke the Effie Powers 5c Cigar. None better.

W. B. CORSETS

Style 407

That torturing pressure on the chest and abdomen is absent from W. B. Erect Form and W. B.

NUFORM CORSETS

They fit without strain. Made in many graceful shapes and prices to fit all persons as well as all purses. W. B. Nuform Corsets answer fashion's command that figures be natural—busts higher and waists rounded into greater slenderness.

On sale at all dealers.

Nuform 404 - -	Average Model	of Batiste or Coutil	$1.00
Erect Form 720 -	Average Model	of Batiste or Coutil	1.00
Erect Form 952 -	Slender Model	of Jean	1.00
Nuform 407 - -	Medium Model	of Batiste or Coutil	1.50
Erect Form 929 -	Stout Model	of Batiste or Coutil	1.50
Erect Form 958 -	Average Model	of Coutil	2.00
Nuform 415 - -	Average Model	of Batiste	3.00
Erect Form 208 -	Stout Model	of Coutil or Batiste	3.00

WEINGARTEN BROS., Makers, 377-379 Broadway, New York

NewspaperARCHIVE® NewspaperARCHIVE®

Don't Hibernate This Winter

What's the good of "crawling in" and trying to shut out cold weather?

You can't do it successfully. Old Man Winter will avenge himself by giving you coughs, colds, sore throat and other "cheerful" ailments.

Winter is YOUR vacation time; why not take a trip to California and get a spell of warm, soft, semi-tropical summer?

You'll come back with renewed vigor for next season's work--A NEW MAN.

Let us send you our illustrated literature about the trip via the Rock Island and about California. It's well illustrated and covers all the points you want to know--SHOWS WHERE TO SAVE MONEY.

Just drop me a postal.

Rock Island

G. S. PENTECOST,
Dist. Pass. Agent 415 Park Bldg.
PITTSBURG, PENNA.

NOTICE.

Our prices are within reason and all work guaranteed.

Best Teeth $8.00

Extracting absolutely Painless 50cts.

No charge for extracting when new teeth are ordered.

NOTICE.

Office Hours
8 to 11 a. m.
1 to 5 p. m.

Evenings 7-8

Sundays 9-12 a. m.

Gold Crowns, $3 to $5

Bridge Work $4 per tooth

Fillings from 50cts up.

DR. E. F. BARRINGTON'S
Dental Parlors. Office 2nd floor. Metropolitan Blk.

Delighted

are the people who wear SHUR-ON" EYE GLASSES Yes, but

More Delighted

are those who have their glasses fitted by "Hughes," The scientific examination of the eyes and furnishing glasses our business exclusively Cross-eyes straightened with glasses one of our specialties.

SHUR-ON

C. F. HUGHES,
Optician.

DEISEL BLOCK JUST NORTH OF THE SQUARE

1-30th of the entire Quinine production of the World is consumed every year by the makers of **Laxative Bromo Quinine Tablets**

"Cure a Cold in One Day" E. W. GROVE'S signature on box. 25c

A Constipation Headache

soon set right by

R&G ANTI-BILIOUS PILLS

TO BE RID OF CONSTIPATION

There is no remedy quite as good as **R&G Pills** not only to loosen the bowels but in the after effects There is no binding up afterwards, as these Pills act Nature in a natural way Persons chronically constipated can become regular and be rid of the consequent discomforts formerly theirs by use of

R&G PILLS.

They also relieve Distress from Dyspepsia, Indigestion, and Too Hearty Eating A perfect remedy for Dizziness Nausea, Drowsiness Bad Taste in the Mouth, Coated Tongue, Pain in the Side, TORPID LIVER

Positively Cure all Diseases of the Stomach, Liver, Kidneys Sick Headache, Constipation and Nervousness
TWO SIZES, 10c. and 25c. a BOX.

FOR SALE BY THE RED CROSS PHARMACY.
ALSO R. & G. SCIATIC PLASTERS AND R. & G. DERMA-LOTION.

PRIEST

Told Them to go to Hades

When Accused by a Woman and Husband

WITH A STATUTORY CRIME—HE BRANDS COUPLE AS BLACKMAILERS.

Greensburg, Pa, February 10—"When they came to me demanding money as the price of their silence, I told them both to go to h—!"

This was the startling testimony given in court here today by Rev Father W A Mynarcyk, in a suit brought against him by a married woman of his congregation, charging him with a statutory crime The priest's testimony quoted above referred to this woman and her husband.

Cheapest accident insurance—Dr Thomas' Electric Oil. Stops the pain and heals the wound. All druggists sell it.

The ladies of Allen Hive, No 197 held installation of officers Thursday evening, February 8th, in their hall in Central Block, in which the following officers were installed Past Commander, Carrie C Whaley, Lady Commander, Josiephene Collins Lieutenant - Commander, Myrtle Reynolds, Record Keeper, Sadie Sollomon, Finance Keeper, Adaline McGuire, Chaplain, Sarah Kennedy, Sergant, Linda Robbins Mistress-at Arms Lenore Alberts, Sentinel Jennie Reynolds, Picket, Kate Hhelly Lady Huffman acted as installing officer At the close a lunch, consisting of ice cream, cake and coffee was served

Everybody's liable to itching piles Rich and poor, old and young—terrible the torture they suffer Only one sure cure Doan's Ointment Absolutely safe; can't fail.

BOWLING

Contest at the Brunswick Bowling

ALLEYS RESULTED IN A VICTORY FOR THE COLTS LAST NIGHT.

The scores at the bowling contest at the Brunswick alleys last night between the Locomotives and Colts was not very high The Colts won out and the following is the score:

Locomotives.			
Macdonald	146	148	103
Brandon	138	196	163
Laudick	149	128	152
Cassidy	152	140	180
Nesmith	126	189	128
Totals	691	801	726
Colts.			
Straun	161	179	151
Barrington	150	166	155
Anderson	164	144	128
Hall	125	167	142
Flager	139	160	142
Totals	739	816	718

The Merchant's Band will give their next popular concert Sunday evening, Feburary 11, at Opera House

LAWSON IN WASHINGTON

Washington, Feb 10—Thomas W Lawson, of Boston, visited the capitol He came to the senate wing first and then went to the house to see Representative McCall, of Massachusetts Mr Lawson was the guest of Mr McCall at luncheon at the capitol, at which Speaker Cannon, Representative John Sharp Williams, Representative William Alden Smith and Representative Littlefield were other guests Mr Lawson had a conference with Senator LaFollette, of Wisconsin The senator is a member of the insurance committee which Mr. Lawson organized last summer and the conference was in relation to insurance affairs.

$2.50 SENT FREE.

The Well-Known Specialist, Franklin Miles, M. D., LL. B., Will Send His Book and $2.50 Worth of His Personal Treatment Free to any Reader.

There never was a better opportunity for persons suffering from diseases of the heart, nerves, liver, stomach and kidneys to test, free, a remarkably successful treatment for these disorders Dr Miles is known to be a leading specialist in these diseases and his liberal offer is certainly worthy of serious consideration by every afflicted reader. This opportunity may never occur again.

His system of Personal Treatment is thoroughly scientific and immensely superior to other methods It includes several new remedies carefully selected to suit each individual case and is the final result of twenty-five years of very extensive research and great success in treating these diseases.

Each treatment consists of a curative elixir, tonic tablets, eliminating pills and usually a plaster Extensive statistics clearly demonstrate that Dr Miles Personal Treatment is at least three times as successful as the usual treatment of physicians or general remedies sold at the stores

Col. E. B. Spilleman, of the 9th United States Regulars, located at San Diego, Cal., says, "Dr Miles' Special Treatment has worked wonders in my son's case when all else failed. I had employed the best medical talent and had spent $2,000 in doing so. I believe he is a wonderful specialist. I consider it my duty to recommend him" "For years I had severe trouble with my stomach, head, neuralgia, sinking spells and dropsy. Your treatment entirely cured me."

Mr. Julus Keister, of 350 Michigan avenue, Chicago, testifies that Dr Miles cured him after ten able physicians had failed Mrs R Trimmer, of Greenspring, Pa, was cured after many physicians had pronounced her case "hopeless."

As all afflicted readers may have his Book and $2 50 worth of Treatment especially adapted to their case free, we would advise them to send for it before it is to late Address, Dr. Franklin Miles, Dept G, 719 to 729 Main Street, Elkhart, Indiana.

COURT NEWS

Verdict for Small Sum.

The jury, in the case of R. D Jones vs. the Ft Wayne, Van Wert & Lima Traction company, for damages to shade trees in the sum of $2,000, returned a verdict yesterday, by which plaintiff is given a judgment in the sum of $60

Marriage License.

Louis Graura, 22, trunk maker, of Chicago, and Magdalena Mallet, 24, Bluffton

Real Estate Transfers.

Elizabeth L Morris to John Morris et al, lots in Kibby and East additions, $1

Oscar Dixon and Eva Doty to Jessie Dixon, Elsie Abrams et al, inlots 577 and 578 in Lima, $600

James Stalter and Samuel Stalter and wife to Nathaniel May, outlot 49, in Elida, $150

John Leatherman and wife to Richard A Berry, lot 217, Harrod, $165.

Ed F Vanator and wife to Rufus W Parker and wife, lot 5197 in Jacobs eight addition, $2,000.

FOOD OR STIMULANT.

Ask your doctor if when he orders a patient to drink lots of pure milk he advises the addition of a large quantity of whiskey. He'll tell you "no" very emphatically. Yet there are people who, when ordered to get Scott's Emulsion, will accept some wine, cordial or extract of cod liver oil and think it is the same thing or better. If you want and need cod liver oil in its best, purest and most easily digested form, get Scott's Emulsion. If you want whiskey, that's another matter, but don't look for the same results.

SCOTT & BOWNE, 409 Pearl St., New York.

SOUTH SIDE

INTERESTING HAPPENINGS IN THIS PART OF THE CITY

UGLY SCRAP

IN TONY PELLEGRINI'S CANDY STORE YESTERDAY AFTERNOON.

THE PARTICIPANTS WERE SO BADLY USED UP THAT THEY WERE UNABLE TO APPEAR IN POLICE COURT THIS MORNING.

A battle royal was fought yesterday afternoon at the candy store of Tony Pellegrini on south Main street between Charley Caskey, of Second street and an Italian named Ematsio Calletti It is stated that Caskey yanked a chair from beneath the Italian, who had recently suffered an accident to his leg This started the trouble and one of the liveliest fights ever witnessed on the south side ensued In fact both men were in such shape this morning that they were unable to appear before Mayor Robb, charges of fighting having been preferred against both men

o o o o

STOVE PIPE

Fell and Filled the House With Smoke

CAUSING AN ALARM OF FIRE TO BE SENT IN—NO DAMAGE WAS DONE.

A stove pipe at the residence of Mrs Ashton, 140 east Eureka street, fell this morning at about 8 30 o'clock, and an alarm of fire was sent in from box 42 The house was filled with smoke, but further than this no damage was done.

o o o o

Coming Church Events.

The Baptist ladies are planning a Valentine Social for next Wednesday evening at the home of their pastor, Rev Rupe, and wife A program and supper will be for the interest and appetites of those in attendance, and a silver offering will be taken.

o o o o

Invitations are out for a "measuring party," to be given by the Missionary society of the Main Street Presbyterian church Tuesday evening, the 20th inst

o o o o

After visiting his brother, C Brookins, and wife, Mrs Will Cole has returned to her home in Celina

o o o o

Mrs Amos Keller and Thomas Thompson, of east Eureka street, have as guests their nieces, Mrs Emma Taylor and Miss Maud Taylor, of Ft. Wayne

o o o o

Mr and Mrs J B Kennedy, of Second street, have as visitors their son, J B Kennedy, Jr, of Glassport, Pa, and her nephew, M Watts, of Mendon

o o o o

Miss Ruby Smith, of west Kibby street, is visiting her parents near Celina.

o o o o

Alfred Lincoln returned to Celina yesterday, after a visit with South Side relatives

No one would ever be bothered with constipation if everyone knew how naturally and quickly Burdock Blood Bitters regulates the stomach and bowels.

ALL WE ASK IS A TRIAL.

We know what your decision will be and you, with thousands of others, will agree that D-Zerta Jelly is superior in flavor, clearness and delicacy to any jelly dessert you ever used. Dissolve the contents of one package in a pint of boiling water and set to cool Every flavor tastes like the fruit itself, and it is so easy to make attractive desserts by simply adding nuts, fruits, bananas, etc.

If D-Zerta Jelly does not please you write us and get your money back Five fruit flavors—Raspberry, Strawberry, Lemon, Orange and Cherry. At grocers, 10 cents. D-Zerta, Rochester, N. Y.

Pastors' Union.

The Pastors' Union will meet at the Y M C A. Monday, February 12th at 2 o'clock. Rev C. H Eckhardt will read a paper on "The Christian Church" Geo Lord, Sec'y

Albert Wagner, of Oak street, is seriously ill with heart trouble

"THE MAN BEHIND THE PILLS"

What Pills? Why, Blackburn's, Victory - Castor - Oil - Pills, the Sweet Little Pills that "Give the effect without the taste." For Sale by all Druggists, 10c, 25c, $1.00

Drink Townsend's coffee

Feel languid, weak, run-down? Headache? Stomach "off"?—Just a plain case of lazy liver Burdock Blood Bitters tones liver and stomach, promotes digestion, purifies the blood.

SOCIAL

Ray Glase has accepted a position with the Lima Locomotive Works He will begin work Monday night

* * * * * * * * * *

The Franklin club will meet with Mrs Miller, of east McKibben street, on Tuesday afternoon

* * * * * * * * * *

Mr and Mrs Charles Kelly, of Muncie, are delighted over the arrival of a fine boy at their home. Mr. Kelly is a former Lima boy and Mrs Kelly is well known here, having been the guest of Mrs. McCullough several times.

* * * * * * * * * *

WHIST PARTY.

Mrs Litchtenstader very charmingly entertained the Thursday Whist club on Thursday evening Mrs Samuel Tigner, a bride of last month, and Mrs. Samuels, of Philadelphia, were the guests of honor Mrs Samuels was most skillful in the game of whist and received a pretty piece of bric-a-brac as a reward Delightful refreshments were served at the conclusion of the game

* * * * * * * * * *

Mrs Netzorg entertained friends last evening, honoring Mrs Samuels, of Philadelphia.

* * * * * * * * * *

SPECIAL LOW RATES.

To all points in Montana, Idaho, Washington, Oregon and British Columbia, February 15th to April 7th, 1906 Round Trip Homeseekers' tickets on special days Write at once for information and maps to Ira F. Schwegel, Traveling Agent, Wisconsin Central railway, 407 Traction Bldg, Cincinnati, O. tAp-1

A NOTRE DAME LADY.

I will send free with full instructions, some of this simple preparation for the cure of Leucorrhoea, Ulceration Displacements, falling of the Womb Scanty or Painful Periods, Tumors or Growths, Hot Flashes, Desire to Cry, Creeping feeling up the Spine, Pain in the Back, and all Female Troubles, to all sending address To mothers of suffering daughters I will explain a Successful Home Treatment If you decide to continue it will only cost about 12 cents a week to guarantee a cure Tell other sufferers, write now and tell your suffering friends of it Address Mrs M. Summers, Box 418 Notre Dame Ind

Muskrats at Townsends.

Our most successful salesman is the quality of our flour. Only the most perfect wheat is used in the manufacture of PRIDE OF LIMA flour. Its nutritive value is unsurpassed and seldom

MADE ONLY AT THE MODEL MILLS BY THE HALL & WOODS CO.

SPECIAL

SUNDAY DINNER, 25c.

Cream Tomatoe Soup
Sweet Pickles Celery
Stewed Chicken and Roast Beef
Mashed Potatoes Noodles
Lettuce Salad
Green Beans
Coffee Tea Milk
Mince, Lemon Pie
Ice Cream Cake

HOME Restaurant 142 S. Main
Under new Management.
VERMONT-WALTERS, Prop.

Very Low Round Trip Rates

TO
NEW ORLEANS, LA.
PENSACOLA, FLA.
MOBILE, ALA.,
VIA

C. H. & D.

On February 21 to 26.

Inquire of C., H. & D. agents for full information or address,
W. B. GALLOWAY,
Gen. Pass Agt., Cincinnati, O.
to mch1

Faurot Opera House
MONDAY, FEB. 12TH.

ROWLAND & CLIFFORD, Present the Emphatic Success

DORA THORNE

Dramatization of Bertha M. Clay's Famous Novel

THE SWEETEST STORY EVER TOLD.

WHOLESOME,
CLEAN,
REFRESHING

An Excellent Production
Prices 25c., 35., 50c.
Seats Ready Saturday, 9 a m.

Faurot Opera House
WEDNESDAY, FEB. 14th.

—RETURN OF THE BIG HIT—

Fred E. Wright's Marvelous Musical Melange

"The Beauty Doctor"

—50—PEOPLE—50—

Prices 25c. 50c. 75c. and $1.00.
Seats ready Tuesday, 9. a. m.

NEWSPAPER ARCHIVE®

The Lima Daily News

NEWSPAPER

'Phones 417

...on the part of the car... be reported at once to the...

...open to all. Articles must... Long ones as a rule refus...

All communications must be signed ... writer as an evidence of good faith.

Anonymous communications wi... ... be published.

Entered in the postoffice in Lima as mail matter of the second class.

THE DAILY NEWS, eight pages—subscription price, carrier four weeks for 35c; by mail 10 cents per week.

SOCIAL

A luncheon, beautiful in all its appointments, was that given by Mrs. J. C. Rideneur, of west Market street, yesterday afternoon at one o'clock.

The Valentine idea was carried out in every conceived manner. The place cards were dainty hand-painted hearts, the ice cream was in heart moulds, the salad made of heart-shaped cut vegetables and the cake was in heart-shape.

The highly polished dining table with white mountmellick linen held places for sixteen guests. The centerpiece was a large heart filled in solid with gorgeous red carnations and illuminated with several candles. Several candlebra holding red shaded candles shed a soft rosy glow over the pretty scene. Six tables were placed through the parlors, the decoration of each being similar to that of the dining table, but on a smaller scale.

After the luncheon Mrs. S. S. Wheeler and Mrs. Ebersole favored the guests with several musical numbers and Miss Jesselyn Taylor gave a reading which was very enthusiastically received, she being forced to respond to several encores.

Mrs. Howard Hover, Mrs. W. F. Hoover and Mrs. Abner Jones assisted in serving the following luncheon:

Grape Fruit with Cherries.
Chicken Patties. Escalloped Potatoes
Peas. Gelatine. Olives.
Parker House Rolls.
Vegetable Salad. Wafers
Ice Cream. Cake.
Chocolate Marshmellows.
Coffee.

The guests from out of the city were Mrs. N. L. Bluem, Mrs. S. A. Hoskins, Mrs. William Timmermeister, Mrs. W. L. Rogers and Miss Jesselyn Taylor, all from Wapakoneta.

* * * * * * * * * * *

Mr. and Mrs. P. M. Berry very delightfully entertained their friends and neighbors at their home on N. Pine street Friday evening. The evening was spent in games and other amusements, after which they all indulged in a hearty taffy-pulling. The music during the evening was rendered by Mr. B. M. Berry and his daughters, Bessie and Cleta. They were also favored with a beautiful vocal solo sang by Mrs. "Jennie" Harrod. At a late hour they all departed for their homes declaring Mr. and Mrs. Berry delightful entertainers.

Those present were Mr. and Mrs. Henry Reed, Mr. and Mrs. J. Hover and children Hazel, Lena and Berley, Mrs. McDonald and daughter Ruby, Mrs. Amos Mowery and children Harold and Margaret, Mrs. F. M. Miller and children Earl and Helen, Mrs. G. M. Clarkson and children Mary, Elmer, Harry, Olive and Mabel, Mrs. Jennie Harrod and children Lena and Clarence, Robert and Edwin King, Miss Grace Miller and Miss Donna Huffer and Clark Howell, of Waynesfield.

ONE WHO WAS THERE.

* * * * * * * * * * *

Miss Hazel Allen is seriously ill at the home of her parents, Mr. and Mrs. L. W. Allen, 777 W. High street.

* * * * * * * * * * *

Mr. J. E. Summers, of Summers and Zitter, the merchant tailors, has returned from his trip east.

* * * * * * * * * * *

ANCIENTS AND SPINETS.

Mrs. G. M. McCullough entertained the members of the Ancient and Spinet clubs and several guests on Thursday afternoon. Six-hand euchre was the game played and Mrs. Asa Catt received a Sterling spoon with "Spinet" engraved in the bowl, as she held the highest score. The guest prize, also a spoon, bearing the words "Spinet and Ancient '06," was received by Mrs. J. G. Ross.

The hostess was assisted in serving by Mrs. Will Hay and Mrs. Overy, of Marion.

The guest list included Mrs. Ira Carnes, Mrs. T. K. Jacobs, Mrs. Jones, Mrs. Will Bell, Mrs. Will Hay, Mrs. H. D. Carpenter, Mrs. J. C. Ross, Mrs. A. E. Bogart, Mrs. Louis Fall, Mrs. Henry Heman, Mrs. Frank Grant, and Mrs. J. G. Overy, of Marion.

* * * * * * * * * * *

The Ancients will meet with Mrs. T. J. Laney, of west Market street, on Tuesday afternoon.

* * * * * * * * * * *

W. E. Booth is in Chicago on business.

* * * * * * * * * * *

The Sutorium Circule will be entertained by Mrs. Gregg Friday afternoon.

* * * * * * * * * * *

Mrs. H. S. Standish was called to New Orleans, La., Thursday, by a telegram announcing the sudden death of her father, Mr. Winship. Mrs. Standish left for New Orleans Thursday night and will reach her destination today.

* * * * * * * * * * *

The Round Table will meet with Mrs. Robinson on Monday afternoon.

* * * * * * * * * * *

Miss Rhea Weaver will entertain friends at a Valentine party on Wednesday evening.

FROM OCEAN TO OCEAN.

Is the subject of Mrs. Crary's lecture tonight at Trinity church. Illustrated with 100 beautiful colored sterioptican views, followed by an illustrated song and a magnificent collection of moving pictures. This is the last entertainment and it will be the peaches and cream of the whole series. Adults 25c, children 15c.

COMPLETELY SURPRISED.

About thirty-six friends and neighbors helped to celebrate S. E. McCauley's fiftieth birthday anniversary, February 7th, at his home. The evening was passed with music and games, and a fine lunch was served by his wife. He also received a fine present from the guests. After an enjoyable evening they all departed, wishing Mr. McCauley many happy returns of the day.

IF TRAVELING IN JAPAN

Or any civilized country, you can procure Laxative Bromo Quinine from any druggist. All nations use it. E. W. Grove's signature on box.

The Eagle Maccaroni is made of Duram Maccaroni wheat flour. Always cooks whole only 10c per pound.

DRESS TRIMMINGS.

Quite a choice assortment of dress trimmings can be seen at the Bluem store.

Finley's Masquerade will be the big attraction at the Auditorium next Thursday night.

Wild rabbits at Townsend's.

The greatest thing ever seen in Lima will be Finley's Masquerade next Thursday.

Miss Rosemary Burch, of Van Wert, is spending a few days with Mrs. George McCauley, of east High street.

FIRST FIND THE CAUSE

Half the work the blood has to do is to carry nourishment to the system. The other half is to carry waste matter to the kidneys, which expel it from the system. When the blood gets weak or sluggish, the first effect is an accumulation of waste matter. The danger of this waste matter is here explained.

HOW BLOOD AFFECTS HEALTH

Blood is our life force. Every particle of our body is built, rebuilt and sustained by blood.

More than this, every bit of waste in the body must be washed out through the kidneys by the blood. This red life flood is constantly bringing new life force and carrying away waste matter.

When the blood loses any of this waste, fails to get it out of the body, disease begins. If the poisonous waste accumulates at a joint or close beside a muscle, what we call Rheumatism or Neuralgia, gives its painful warning. When it stops at other points other diseases result—Heart Disease or Kidney Trouble or Catarrh.

All ill-health is caused by waste matter clogging the channels of the body.

There is only *one way* to get that out—the blood must carry it.

HOW LIFE PLANT HELPS THE BLOOD

When pain or weakness cries out that some of this waste—physicians call it uric acid—is clogging circulation and poisoning our blood—that is the beginning of disease.

What is to be done? The blood must be helped. Just as soap (which contains alkali) removes impurities from the skin by dissolving them—so alkaline introduced into the system dissolves uric salts so that the blood can carry them to the kidneys.

LIFE PLANT, a formula of herb remedies is a natural solvent of uric salts. It is not a patent medicine. It contains no narcotics to dull pain and enslave you to its use—no alcohol to stimulate you temporarily at the expense of your constitution.

Thousands of people have been cured by LIFE PLANT. We will be glad to send you copies of their letters. WRITE US today.

SYMPTOMS OF EXCESS URIC ACID

Darting pains, palpitation, shortness of breath, headaches, biliousness, poor digestion, dry skin, dark colored urine, sluggish brain, sleeplessness; and in women, menstrual disorders.

These symptoms must not be neglected. They are the sure signals of disease.

R If you have any of the above symptoms—certain warnings of serious illness—do not delay. Take LIFE PLANT. If you already have any disease following any of these symptoms—take LIFE PLANT at once. Be Healthy!

MEDICAL ADVICE FREE

Write to our Medical Director, telling him fully and freely all about your case. He will give you his personal attention and expert advice free.

SEND FOR VALUABLE FREE BOOKLET ON GOOD HEALTH

GUARANTEE—LIFE PLANT is purely a vegetable medicine. It contains no harmful drugs. We not only invite but urge all competent chemists to analyze it.

For sale by all reputable druggists

LIFE PLANT COMPANY, Canton, Ohio

Dish Pan Bargain

FOR TONIGHT ONLY--29c

Full 17 qt. Dish Pan, white inside, blue outside. They are damaged at the top from being set inside of one another; 17 qt. at less than making cost.

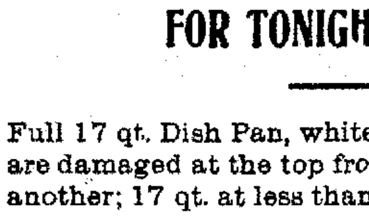

29c.

JUST READ OUR AD. EMPIRE JUST READ OUR AD.

Furniture & Carpet Co.

"The Store That Saves You Money."

207 South Main Street. Below Spring

MEN

Of the Market Street Presbyterian Church

Banqueted at the Church Parlors Last Night

AND PRELIMINARY STEPS LOOKING TO THE ORGANIZATION OF A MEN'S CLUB TAKEN.

Invitations extended to the men of the Market Street church and congregation to attend the banquet last night and assist in the preliminary steps toward the organization of a Men's club, was attended by one hundred and fifty and the new auxiliary to the church work was given an impetus that promises a bright future.

The prearranged program of toasts brought to the front several brilliant speakers who were primed for the occasion and the warm and enthusiastic applause which followed their efforts indicated a hearty support of the suggestions that were made. Unstinted praise is given the ladies of the church who prepared and served the excellent dinner, and the vocal music furnished by Mr. and Mrs. Pickett was one of the most enjoyable features of the evening.

Hon. W. B. Richie, with his usual pleasantries, presided as toastmaster, and introduced in his inimitable manner the several who had been delegated to respond to subjects in keeping with the general idea of the occasion.

The principal address of the evening was delivered by Rev. Scott F. Hershey, DD., of Wooster, O., former pastor of the First Presbyterian church of Boston, who had chosen for his subject, "Club Life in the Church." Dr. Hershey has a deep melodious voice, a splendid delivery and his fluent discourse was warm with profound judgment on the subject, while at the same time scintillating with wit and anecdote. He spoke for nearly an hour but there was never a tiresome or dull moment.

The first speaker was B. A. Conolly, who introduced the general topic of the evening, his subject being, "Why the Organization of a Men's Club in the Church?" He referred to his former connection with the Central Presbyterian church, of Rochester, N. Y., where a men's club grew from an attendance of 25 to nearly 500, and he summed up the promise of the present endeavor by saying that "What we have done ought to be our lowest standard for what we expect to do in the future."

B. F. Welty spoke on "Possibilities" and W. J. McLaughlin on "Probabilities." Their conclusions were well drawn and what the club might "possibly do" or "probably do" offer for both an opportunity to make some nice distinctions.

Rev. Geo. B. Laird, pastor of the church, dwelt upon "The Need of club life in the church and what great good might be accomplished in a city where such an institution not only existed but worked for the accomplishment of things good and needful for the upbuilding of the community.

Uncle Tommy Jones spoke on "Comradship" and was brimful of his subject. He looked upon the assembly of men before him as a splendid achievement of the committee in charge and invoked the Divine blessing on an institution that had budded with such promise of healthy bloom.

Fred Becker responded to one of the most interesting toasts of the evening, and his original definition of a "Knocker," which was the subject assigned him, should be inscribed over the entrance gates of every community.

At the conclusion of the toasts, a paper was circulated for signatures and nearly every one present signified his willingness to become a member of the club, which will be organized in the very near future.

The following excellent menu was served by the ladies:

Oyster Cocktails and Wafers.
Escalloped Oysters.
Salad.
Pickles. Jelly.
Bread and Butter.
Ice Cream. Cake.
Coffee.

When you tire of Ingram's puffed rice pancake, try his buckwheat.

The News Cheap Want Column

The NEWS is the Want Medium of Lima

WANT COLUMN RATE.

Twenty words or less three consecutive times or less, 25 cents. One cent each additional word. Cash with the order. Call either 'phone 417.

Answers to advertisements can be addressed care of the NEWS if desired.

Employment Wants Free—To accommodate persons out of work the NEWS will publish free of charge "Situations Wanted" ads.

"To Exchange Ads." Free—(Saturday only)—If you have anything you don't want, swap it for something you do want by means of the NEWS' Want Column.

WANTED.

WANTED—1,000 Feather beds wanted to renovate at one dollar each; we also buy old and new feathers for cash. The Capital Feather Co., 138 east Elm street. New phone 43-M. 8-tf

WANTED—Housework to do. Address M. J., care NEWS.

WANTED—Work by young married man. Willing to do anything. Address C. G. care NEWS office.

WANTED—Two young men. Good speller and gramarian, to take a position which will enable them to learn a nice business which pays good money. Address D. E. F., DAILY NEWS office. 6t

WANTED—Party with a couple of hundred dollars in a good legitimate business. Can make $200 per month or more, absolutely no fake. Call or address A. H. Peter, Lima House. 3t*

WANTED—Storage, moving and express business. We have single and double teams. J. F. Allen, 815 east High street, New 'Phone 1392M. 6-6t*

WANTED—Man, good hustler to place sample goods for large manufacturer; traveling position; good salary; expenses advanced; staple goods; advancement; reliable house. References. Address 704 Star Building, Chicago.

WANTED—Position by lady stenographer. Address Box 480, Lima, Ohio.

IF YOU ARE TIRED OF BUYING "CURE" BY THE POUND, TRY A LITTLE "PREVENTION" BY THE OUNCE. BEGIN BY ADVERTISING IN THE NEWS WANT COLUMNS FOR A NEW TENANT BEFORE THE OLD ONE LEAVES.

HOTEL TOURAINE

Delaware Ave. & Johnson Park
BUFFALO, N. Y.

A modern, high-class and convenient stopping place, offering every accommodation for the comfort and pleasure of transient guests. 250 rooms with baths. Service, a la carte, table d'hote. Music every evening.

C. N. Owen, Proprietor.

THE CAPITOL SALOON AND RESTAURANT.

328 N. MAIN. J. HAEGE, Prop.

MONEY TO LOAN

"As we advertise so we do."

A RELIABLE PLACE TO GET A LOAN ON

Furniture, Pianos, Horses, Vehicles, etc., is

OHIO LOAN COMPANY.

Small WEEKLY or MONTHLY PAYMENTS.

Private Office. Business Confidential

IT PAYS TO BORROW OF US.

Opposite Hotel Norval.
Room 12 Harper Block.
Both Phones 916.

WANTED—Bright young man to collect. Steady position. Address G. L. C., DAILY NEWS office. 6t

WANTED—At once, girl for general housework. Call at 808 West Wayne street. 3-3t

WANTED—Young women to solicit. A good position to the right parties. Address A. B. C., DAILY NEWS office. 6t

WANTED—Your attention—Why pay rent when you can buy a good building lot in the West End at a bargain price—cash or installments. 301 Opera House Block.

WANTED—Storage, new building, storage, transfer distributing, forwarding. Allen's Storage Rooms, 815 east High street. New phone 1392-M. 0-6t*

WANTED—Men to learn barber trade. We prepare you for positions $12 to $20 weekly. You can practically earn your tuition, tools and board before completing. Short time required. Positions waiting. Write nearest Branch, Mohler Barber College, Chicago, Ills., or Cincinnati, O. 0-6t*

FOR SALE.

FOR SALE—At a bargain, house of 8 rooms, cellar, summer kitchen, 2 verandas, 2 cisterns, barn, fruit, etc. Lot 50x200, east part of town. $1,250 buys it. F. C. Povemnire, 126 W. North. New 'Phone 575M.

FOR SALE—One dairy outfit, horse, wagons, eight 10-gal cans; two 5-gal. cans, 160 pt. bottles; 96 qts; 5 pt.-cases; 4 qt.-cases; 2 trays and route. Address C. B. care NEWS office. 6-3t*

FOR SALE—City Stock Sale will continue each Saturday at 1 p. m. throughout the months of February, March and April. Attend this sale and be convinced of its reality and importance as a new enterprise. 2-4t*

FOR SALE—Sleigh and buffalo robe. 900 W. North street. 3-3t*

FOR SALE—8-room house and barn in good location near Central Park city. Price $3,000. A bargain. See Hess & Co., real estate agents, Cahill Blk., corner Main and Spring streets.

FOR SALE—Livery stock, doing good business. Price right. No opposite. Inquire of C. B. Wells, Lima, O., both 'phones. 3-3t*

FOR SALE—A pair of 3400 pound horses or will trade for a small pair. Inquire 438 south Central avenue. 2-3t*

FOR SALE—Copies of law regulating the payment of bills at boarding houses and hotels. A copy of these sections must be posted in each room of every hotel. Call at DAILY NEWS office.

FOR RENT.

FOR RENT—Furnished room with board, suitable for 2 men or man and wife. 320 north Elizabeth street. Bell 'phone 601L 5-3t*

FOR RENT—Elegant furnished rooms for light housekeeping; also furnished sleeping rooms; possession given at once. Apply at 219 south West street. 5-3t*

FOR RENT—Front room, first floor, private entrance, all modern conveniences. 539 west Market. 4-3t

FOR RENT—Good house of 8 rooms. All modern, 2 squares west of Main on Spring. Inquire of J. H. Daller, Jeweler, N. E. Cor. Public Square. 3-3t*

FOR SALE—6 room house and lot on west Eureka street. Inquire at 450 south Main. 6-3t*

FOR RENT—New house, modern, centrally located. West side. Splendid neighborhood. H. A. Moore, 742 west North. New phone 610.

FOR SALE—I will offer for sale at public auction at the Empire Hotel on Saturday, Feb. 17th, at 10 a. m., one large trunk, one suit of clothes, one overcoat, and a number of other articles. The same being property held to satisfy a claim for room rent. Mrs. F. Schlupp. 4-3t*

FOR RENT—Furnished rooms with all conveniences, outside entrance; also 1 or 2 furnished rooms for light housekeeping. 623½ North Main street. 6-3t*

MISCELLANEOUS.

GOOD PAY TO MEN EVERYWHERE—To tack signs, distribute circulars, samples, etc. No canvassing. Universal Adv. Co., Chicago.

WOULD desire a job of collecting, as I expect to follow that line after completing my course at school. Age 21 years. Hours, before and after school. Address C. E. Dingledine. 574 W. Spring street.

I have removed my place of business from 56½ Public Square to 124 east Market street. We do picture framing.

F. J. LONES,
THE WALL PAPER MAN.
124 East Market Street.

MONEY TO LOAN.

At the very lowest rate of interest and on short notice. We have a large amount of money to loan on long time. In sums of $500 and upwards, on city property and improved farm lands, with privilege of paying part or all at any interest paying day. Persons wishing cheap Money on easy terms will find it will be to their interest to call.

City property, vacant lots and farms for sale on small payments.

Real estate and Loan Broker,
C. H. FOLSOM.
Rooms Nos. 1-3. Holmes Block.

DR. J. J. MURPHY.
PHYSICIAN AND SURGEON.
OFFICE 619 NORTH MAIN ST.
BOTH 'PHONES.

ALL WOMEN USE BLOME'S LITTLE DAISY FEMALE TABLETS.

The never fail... ventative and r... for married or si... ladies suffering from irregularities from whatever cause or circumstance These tablets are six degrees stronger than any known remedy, powerful in their effect. Yet safe and harmless to the most delicate person. 30 years experience has proven they have no equal. Being the prepared prescription of experienced chemists, indorsed by patients, and recommended by prominent physicians. Remember that the best are only good enough; therefore all nostrums sold at a seemingly low price or given away free should be avoided. The only size and price $1.00 per box. Full directions inclosed. Sent by mail in plain wrapper. Money by letter will come safe. Address the BLOME REMEDY CO., P. O. box 325 Lima, Ohio. Mention this paper.

WILL E. SHOOK.
BARBER SHOP.
SPECIAL INTEREST GIVEN TO CHILDREN'S HAIR DRESSING.
121 EAST HIGH ST.

LUTZ'S
BARBER SHOP AND BATH.
ROOMS.
For Ladies and Gentlemen. Hot, cold shower and vapor baths. Ladies' and Children's Hair Cutting done to order.
N. E. COR. PUBLIC SQUARE.

MONEY TO LOAN.

At 4½ to 5 per cent. from one to ten years in sums of $300 and upwards, on farm land or Lima city property. Privilege of paying $100.00 or any multiple thereof, at any interest paying day. Loans made at once.

The Lima Mortgage Loan Co.,
LEWIS H. ROGERS, Attorney.
Rooms 416-417 Opera House Block.

If your time or life has a Money Value
Continental Casualty Company,
Rooms 501-503 Faurot Block.
F. C. WHITLEY, District Manager.

T. C. SULLIVAN, General Agent
Brewed by the Christian Moerlein Brewing Company, Cincinnati, Ohio.
NUTRITIOUS.

Try our Barbarosa and Natural Export, recommended and endorsed by physicians everywhere. We are all right on prices for weddings and socials of all kinds. Wagons deliver to any part of the city. Phone 124.

NewspaperARCHIVE®

CALENDAR FOR TODAY.

AFTERNOON.

Saturday Bridge—Mrs. Frank Steiner.

EVENING.

S. N. club—Mrs. William Wemmer.

CALENDAR FOR MONDAY.

Ladies Duplicate Whist—Mrs. John Miller.

Arbutus—Mrs. C. F. Price.

Round Table—Mrs. Robinson.

EVENING.

Clionian—Mrs. H. M. Spaulding.

Twentieth Century—Miss Mackenzie.

Chautauquans — Miss Genevieve Hanna.

* * * * * * * * * *

CUPID'S FEAST MENU.

The following is an appropriate menu for a Cupid's feast:

Sardine Sandwiches.
Caviare Sandwiches.
Mosaic Sandwiches.
Cheese and Nut Sandwiches.
Olives. Pickles. Salted Nuts.
Mayonnaise of Chicken.
In Tomato Jelly Cups.
Oyster Salad in Swedish Timbale Cases (Heart-shaped.)
Hot Creamed Oysters in Paper Cases (Heart-shaped.)
Orange Sherbet. Tomato Sherbet.
Raspberry Sherbet.
Burnt Almond Ice Cream Molded With Lady Fingers or Meringues.
Cocoa Frappe, Whipped Cream.
"Bowknots" (Crullers) Sugared.
Waffers. Heart-shaped Cakes.
Prunes. Stuffed Dates. Bonbons.
Hot Coffee.

This menu is customarily served at 7 o'clock p. m. on St. Valentine's Day. The invitations should be written on lace paper and inclosed in Valentine envelopes. You may request the ladies to come dressed as Valentine maidens—that is, in powdered pompadour, patch, three-quarter skirt, bodice, etc.—and the gentlemen in corresponding costume. Cheesecloth, crepe paper and a little pains are all that is required to produce a very charming result. The table decorations may be as described for the Valentine supper.

* * * * * * * * * *

WIMODAUGHSIS CIRCLE.

The Wimodaughsis Circle met with Mrs. W. W. Curtin, of west Market street, and enjoyed a most interesting session. Several beautiful finished pieces of needle work were on display. Mrs. Ebersole sang several vocal selections and a reading from "Samantha Allen," by Mrs. Shattuck was greatly enjoyed. Mrs. Rob Melly sang a beautiful solo which was highly appreciated.

A delicious two-course luncheon was served.

Aside from the club members the following guests were present: Mrs. Fred Beam, Mrs. Sinclair, Mrs. Brotherton, Mrs. Campbell, Mrs. Shattuck, Mrs. Andrews, Mrs. Bennett, Mrs. Will Stuart, Mrs. Moulton, Mrs. J. D. Jones, Mrs. Alexander Macdonald, Mrs. Robert Melly and Miss Yvonne Ebersole.

* * * * * * * * * *

SURPRISE PARTY.

A number of the friends of Chester Dill called at his home, on Pennsylvania avenue, Thursday evening in order to help him celebrate his thirteenth birthday. The usual games were enjoyed and refreshments were served. The guest list included Helen Dill, Fred Sheeley, Clarence Sheeley, Harry Fockler, Paul Scoles, Robert Weaver, Serge Fockler, Scott Scoals.

* * * * * * * * * *

VALENTINE RECEPTION.

The Lady Board of Managers are making elaborate preparations for their reception to be given at the home of Dr. and Mrs. Steuber next Wednesday afternoon and evening.

Fully two thousand invitations were distributed and if anyone interested in the hospital has been missed, the ladies desire to most urgently extend to them, through this column, the following invitation:

Lima Hospital
Board of Lady Managers
at home
Mrs. F. C. Steuber
506 west North Street
Saint Valentine's Day
1906
Silver offering. 2:35 to 6; 7 to 10.

WILLIAM V. MONG as PETER DENIG in "THE CLAY BAKER."

* * * * * * * * * *

EXTEND THANKS.

The Board of Lady Managers of the Lima Hospital hereby extend their hearty thanks to the residents of east High street who kindly donated $27.25, the amount left from the paving fund, and highly commend Mr. E. W. Mosier for his untiring efforts in securing the money for hospital use.

Mrs. A. S Bower,
President.
Mrs. Ralph Durnbaugh,
Secretary.

* * * * * * * * * *

EVENING MUSICAL.

Mr. and Mrs. A. L. White will open "The Pillars" to the members of the Sappho club and their husbands on next Thursday evening. A delightful program has been arranged for the occasion, comprising numbers by Mrs. Adams, Mrs. Lamison and Mrs. Roy Banta. The principle number, however, will be the rendition of a beautiful cantata, entitled "The Lady of Shalott," in which Mesdames Melly, Baxter, Wells, Roby, Standish, Longsworth, Feltz, Kuhle, Truesdale will sing the leading parts.

* * * * * * * * * *

GUEST DAY.

The Etude Musical will meet with Miss Helen Badeau on Tuesday afternoon. Each member is entitled to bring one guest and an excellent program has been aranged.

* * * * * * * * * *

The Faithful Helpers will meet next Wednesday afternoon with Mrs. Carl Fookes, corner of Wayne and Pierce streets.

* * * * * * * * * *

Mrs. Will Davis, of the Steiner Flats, will be hostess for the Thursday Bridge next week.

* * * * * * * * * *

The following invitations are out for a cardparty next week:

Mrs. James E. Cheuvront
At Home
Thursday, February fifteenth.
at two-thirty.
633 west Spring street.
Cards.

* * * * * * * * * *

Mrs. James Hyland is visiting her daughter, Miss Margaret Hyland, of Van Wert.

* * * * * * * * * *

Mrs. Geo. L. McGee has returned home after two weeks visit with her mother in Bellefontaine, Ohio.

* * * * * * * * * *

Reverand and Mrs. J. M. Mills are enjoying a trip through the South and will visit St. Augustine and Daytona, Fla., and New Orleans, before they return. After returning from the sunny south they will make their home in Lima.

JUST THE THING.
TO STAND ROUGH WEAR. BOY'S CORDUROY KNEE PANTS, 6 TO 14 YEARS. 50c. GRADES FOR 29c. SATURDAY ONLY—MICHAEL'S.
5-2t

The Merchant's Band will give their next popular concert Sunday evening, Feburary 11, at Opera House.

Ask your grocer for Ingram's pancake and buckwheat. It pleases.

Amusements

AMUSEMENTS.

Tonight—"Human Hearts."
Monday—"Dora Thorne."
Wednesday—"Beauty Doctor."
Friday—Vaughn Glaser in "Old Heidelberg."
Saturday—Matinee and night—"The Clay Baker."

"Human Hearts."

"Human Hearts," "the idyl" of the Arkansas Hills, will be produced at Faurot Opera House tonight. Like Shore Acres and The Old Homestead, time only increases its hold upon the hearts of the people. The prattle of an innocent child, the tears of an old blind mother, the strong love of a simple country girl, the truth of a half-wit, the love of an old time negro, the passion of an adventuress, and the tender memory of a dead mother of the past of the Governor of Arkansas, are all cleverly intermingled by the deft hand of the author of this absorbing tale of the Arkansas Hills. Each succeeding season of this thrilling play's annually increasing business, has induced the management to engage for this season's production one of the strongest companies ever organized in one cast. To the lovers of a good play, not one on the list this season will appeal more strongly than "Human Hearts."

"Dora Thorne."

To those who have never read Bertha M. Clay's famous novel the following synopsis will prove interesting, especially as "Dora Thorne" will appear in a dramatized forin at the Farout Opera House next Monday evening. This play and book deals with a beautiful love story in a rural English home. An innocent young daughter of a lodge-keeper of an Englishman of high birth, is loved by the son of the latter. The match meets with disfavor of the young man's father, but despite the fact that his father informs him either to give up the girl or his home and luxury, he chooses Dora Thorne and marries her.

The young girl, a pure and honest creature, loves the young man quite as well as he loves her, but through the efforts of a young sailor who has loved the girl from early childhood and who also desires to make her his wife, the young people are separated and made to believe later that each has been unfaithful to the other. This state comes about as a result of the efforts of Lady Chartaris and the father of the Earl.

The young sailor returns after two years voyage, to find that Dora's favor has been transferred from him to the young nobleman and several complications arise from this, which for a time take on a serious aspect, both for Dora and her lover. The time arrives when honesty and faithfulness triumphs and the closing scenes find everything favorable for the young folks.

The company appearing in "Dora Thorne" is said to be of exceptional merit and the scenery and costumes are said to be beautiful, the scenic and electrical effects in the last act, the illuminated gardens at Earl Manor, are said to be especially commendable.

REPEATS.

One of the most notable theatrical attractions of the season is set for next Wednesday at the Farout Opera House, when Manager Fred B. Wright will again present his original farcical musical comedy success, "The Beauty Doctor," with a round half-dozen comedians who in point of singing, dancing and comedy delinaiation have rarely been seen together in one musical organization; while a beauty chorus of young and pretty girls who combine voice and dancing qualifications of a high order, form an ensemble bewitching to the eye and musically of great merit.

As those who saw this excellent musical comedy last season will remember, the comedy is a satire on the craze of beauty culture now so prevalent; a theme hitherto unexploited on the stage and which offers many opportunities for ludicrous situations. All of these possible situations have been seized by the authors of the play and there are more hearty laughs to the minute in "The Beauty Doctor" than in any piece of the sort produced since musical comedy came into fashion. To the excellent things in the play, musically and otherwise, of last season, Manager Wright has added, in what might be called the "2d Edition," new musical numbers that are hits, new costumes, new ensemble numbers that are fresh and interesting, new comedy situations and comedians that are new, with a lavish hand, there being no less than twenty-two distinct musical offerings in the piece that are all hits, among them being "Myron Brown Farewell" sung by the leading comedian, Mr. Will Philbrick, "Come Down Mr. Man in The Moon," a sentimental humorous ballad, "Angel Voices," a topical trio, "On A Paper And a Comb," a Coster song which is given with the chorus dressed as Coster boys and girls, and which is one of the whistling hits of the play, "I Never Would Believe It," a topical laughing duet which is credited by the New York papers as being the best laughing song ever sung in that city, a sextette which enlists the comedians and dancing girls and which is a distinct departure from the class of sextettes introduced when "Florodora" came into vogue and many other sextettes introduced and many other musical numbers that would go to show the return of "The Beauty Doctor" will be a welcome number of the year's theatrical offerings.

Among the present season's newest productions that has met with general approval is William V. Mong's splendid production of "The Clay Baker," which is to be the attraction at the opera house next Saturday matinee and night, Feb. 17. The Clay Baker, with William V. Mong, in his famous character of old Peter Denig, the clay baker, is the artistic, dramatic, scenic and literary gem of the present time. The play is in four handsomely staged acts. The story is delightfully interesting and the theme of the play new and refreshingly strong in dramatic features. The Clay Baker is not a sentimental melo-drama, but a pure home story told in an intelligent manner. Go and see this great play and it will prove a joy to be remembered with pleasure long after.

Special.

Al Leech, the star of "Girls Will Be Girls" company, that plays an engagement here on Wednesday evening, March 21st, just thirty-three years ago, Feb. 26th last, first saw the light of day in Wheeling, W. Va., and when only seven years of age had to start in life to earn his

MR. VAUGHN GLASER, in "OLD HEIDLEBERG."

livelyhood. He commenced by being a newsboy and followed that occupation until he was fourteen years of age, after which he started to work in a nail factory in his native town and continued on until he was nineteen years old, when a circus happened along, in want of talent for a concert side show. Dan Lemon, the proprietor of the Lemon Circus, inquiring around the public resorts to find out if he could secure some talent was informed of Leech and his ability as comic singer and good dancer. He sought him out and engaged him after quite a line of arguments, as Al was loath to accept, he being of a very nervous temperment and not feeling as secure in his own mind as his friends were that he could fill the bill. Anyhow he accepted and made a great hit both with the management and the entire audience. He however, only stayed with the circus a short time when he went with a minstrel company; from that he went into vaudeville where he became one of the most prominent headliners in the business. It was while he was doing this turn at Keith's Theatre in Boston that Mr. William A. Brady first saw Leech's very successful act. Brady sent for Jos. Hart who had Leech under contract, after the show and in less than an hour from the time they met, Brady had Hart and Leech's signatures to a three-year contract. When Leech returned to the theatre that evening the news had arrived there before Leech. Mr. Albee, Keith's manager sought him in his dressing room and offered Leech and his Three Rosebuds a five-year contract at $800 per week. Leech had to decide on account of the Brady contract and that is how Leech advanced from a newsboy to the most prominent star in the musical comedy world. The phenomenal business done by Leech and his company in the comedy "Girls Will Be Girls" for the past two seasons proves the shrewdness of Wm. A. Brady as a theatrical manager. It is undisputed from the financial point of view as almost every attraction he owns plays to enormous houses throughout the entire United States.

Charles Major wrote "When Knighthood Was In Flower" on Sunday afternoons. If there is any truth in the saying "the better the day the better the deed" then this fact may account for the excellence of the book. But the adage does not apply to the presentation of the dramatization of the story by Virginia Drew Trescott and her excellent company. This is more than excellent without its being given on the best day of the week. Mary Tudor is described in the book as "a person of womanly perfection, with skin like velvet, with a voice soft and full, and, except when angry, which, alas! was not infrequent, had a low coaxing note that made it irresistible; an ardroit coaxer, knowing her power full well although she did not always plead, having the Tudor temper and preferring to command when she could. Virginia Drew Trescott is the personification of that description—a real Mary Tudor. She more than gratifies the wishes of Charles Major, the author of the book, expressed some time ago, that he might see his heroine in the flesh, for no more perfect impersonation of Mary could be given than Miss Trescott's delineation of the part.

There is every indication of a most prosperous engagement of George Ade's comedy, "The College Widow," which will be seen at Faurot Opera House Thursday, Mar. 15. So many people have seen this play during its remarkable runs in New York and Chicago that its fame has spread very rapidly throughout the country with the result that the verdict of the two cities mentioned has been endorsed by capacity audiences everywhere. To explain the great vogue of this play, one has only to look into the heart of the average American. We all love to see portrayed upon the stage the scenes and the characters that typify us and, unlike those of other countries, we are broad enough to not object to a dash of satire. The characters in "The College Widow" are men and women of flesh and blood, boys and girls of the kind we have known and loved—warm-blooded American personages that we understand and that move in scenes and situatiens that are familiar to us all.

The movement of Mr. Ade's comedy takes place in a little college town, situated perhaps in the middle west. There is located Atwater University and in a neighboring town in Bingham College. These two institutions are rivals in athletics and the annual Thanksgiving football game is the principal matter of moment to the students of both. At Atwater it has been learned that Bingham is about to add to its team a famous half-back, Billy Bolton by name, whose father, a railroad magnate, has richly endowed that institution and at whose behest Billy is to take a special course there. The students at Atwater decide that something heroic must be done, and "the college widow," in this case the comely daughter of the president of Atwater, is called upon to exercise her wiles. Billy stops over at Atwater and the scheme works to perfection. Instead of entering Bingham, he remains to be near "the widow" and eventually wins the football match. But "the widow," intending only to maintain the supremacy of Atwater, loses her heart at the same time.

It is a simple story, but so deliciously told, so well acted and so adequately produced by Henry W. Savage, that it appeals strongly to all classes of play-goers. In the cast which will appear here are included Dorothy Tennant, Frederick Truesdell, Walter Walker, Katherin Nougent, George Ober, Laurance Wheat, Lida McMillan, Adeline Dunlap, Raymond Chase, Edgar Halstead, Mildred St. Pierre, Otis Turner, George Cross, Dan Baker, Neil Moran, Ernest B. Carr, Virginia Milton, Elsa Payne and a score of others. It is the same splendid company which appeared at the Studebaker Theatre, Chicago, for eight of the hottest weeks of last summer, and without exception to the utmost capacity of the house.

Mr. Vaughan Glaser, who appears at Faurot Opera House next Friday evening in "Old Heidelberg," is one of the best known stock actors in the country, and he holds the unique record of playing seventy consecutive weeks, at the Colonial Theatre, Cleveland, to capacity at every performance, something that was never attained by any other stock company before.

Mr. Glaser is young, good looking and has been lionized by the "matinee girls" of every city that he has played in.

Before entering stock he was leading man for Mrs. Fiske and Mrs. Patrick Campbell and critics throughout the United States were one in prophesying that he would be one of the leading American stars. These prophetic words have come true, for his Prince Karl Heinreich in Old Heidelberg has been classed as a better characterization than that of Richard Mansfield; it is more youthful and appealing, and consequently more in harmony with the story which tells us that the destiny of princes compels them to forgo true love and live lonely, though exalted lives. The one little day or so of happiness known to Karl Heinreich is utilized by Mr. Glaser to reveal to us an extremely loveable lad for whom, when he returns to the martyrdom of Court Life the sympathy of everyone is insured, and that means that the play based on heart interest is a most excellent indication of sound popularity.

The company and supporting members of the supporting company are precisely the same as were seen in the theaters of New York, St. Louis and Cleveland, including such well known players as Fay Courtney, David Hartford, Louis Albion, Duncan Harris, Theadore Johnson, Katharine de Barry, Arthur Roberts and James Hester.

MAJESTIC RINK

Race Saturday night. Don't forget the big masquerade Wednesday night. Burgett's Band.

WILL BECOME A RURALITE.

Ed Vanatta, of the F. E. Harman furniture store, has purchased the Henry Bowsher farm near Cridersville, paying in the neighborhood of $3,500 for nine acres. Mr. Vanatta expects to continue his work in the city, traveling back and forth by way of the Western Ohio railroad.

CLARA GRENVILLE as "The Beauty Doctor"

Faurot Opera House

RETURN OF THE BIG HIT.

Wednesday February 14.

FRED E. WRIGHT'S

EFFERVESCING EXHILARATING EXTRAVAGANZA!

THE BEAUTY DOCTOR

A Marvelous Musical Melange Introducing

50 -- COMEDIANS AND SINGERS -- 50

THE CLEVER SONG HITS:

"The Pretty Little Maid of Zanzibar"
"Where Was Moses?"
"Angel Voices"
"Come Down, Mr. Man-in-the-Moon"
"Flirtation Oclette"
"Come and Have a Drink with Me"
"Hail to the Queen of Beauty"
"My Scarecrow Coon"

Will Philbrick as Ebeneza Lester.

PRICES, 25c 50c 75c $1.00
Seats ready Tuesday, 9 A. M.

NEWSPAPERARCHIVE®

LEGAL NOTICE.

Byrl Meyers, whose place of residence is unknown will take notice that on the 25th day of December, A. D., 1905, Charles W. McDonel and Daniel E. Sherrick as plaintiffs, commenced a civil action for partition against him, Van Myers and M. J. Sanford, guardian, as defendants, in the Court of Common Pleas of Allen County, Ohio, where the same is now pending, demanding partition of the following premises, situated in said County, and being known as,

The north-west fraction of the north-east quarter (¼) of Section number seven (7), Township number three (3) south of Range six (6) east, being in the Piqua land district. Containing sixty-eight and eighty-six one-hundredths (68 86-100) acres of land more or less.

The plaintiffs demand partition of said premises and prays that their interests in said premises may be set off to them in severalty, and if the same cannot be done without mainfest injury; then the said premises be sold, or other orders taken pursuant to the Statutes in such case made and provided.

You are required to answer the petition on or before the 17th day of February, A. D. 1906, or the same will be taken as confessed and judgment rendered and partition made accordingly.

C. W. McDONEL,
DANIEL E. SHERRICK,
Plaintiffs.

By C. L. Fees, Plaintiff's Attorney.
2-61t

NOTICE.

Proposals will be received by the Board of Public Service of Lima, Ohio, until 12 o'clock (noon) Feb 24, 1906, for the installation of two new boilers at the Central pumping station in said City, with fronts, settings, fittings and connections complete.

Bidders may submit prices on boilers of 125 H. P. each, of 150 H P. each, and 200 H. P. each.

Details may be had at the City Engineer's Office. A certified check of $500.00 in favor of the Clerk must accompany each bid.

L. L. Crumrine, Clerk

LEGAL NOTICE.

James J. Hardy, whose place of residence is unknown will take notice that on the 23rd day of December, 1905, Florence Hardy filed her petition in the Court of Common Pleas, of Allen County, Ohio, being Case No. 12549, praying for a divorce from the said James J. Hardy on the ground of gross neglect and fraud and the said cause will be for hearing on and after February 24, 1906.

The said James J. Hardy is required to answer the said petition in said action, no later than six weeks from the 13th day of January, 1906, the date of the first publication of this notice or such divorce may be given.

FLORENCE HARDY.

By. P. A. KAHLE,
Attorney for Plaintiff.

NOTICE TO CONTRACTORS.

Sealed proposals will be received by the Board of Public Service, at their office in Lima, Ohio, until 12 o'clock noon, Saturday, February 24th, 1906, for the installation of the necessary power plant, and connecting same with the two 18 inch double suction centrifugal pumps—manufactured by the R. D. Wood Co., of Philadelphia—now installed at the city's pumping station, east of the storage reservoir, four miles east of Lima, Ohio, to actuate said pumps for the delivery from each of them of 500,000 gallons of water per hour against a mean head including friction of seventeen (17) feet:—Provision being made for the same delivery against a maximum head of twenty-five (25) feet.

Sealed proposals may also include price, per million gallons delivered, bidder will charge for operating the proposed plant a sufficient length of time each year to pump about 600,-000,000 gallons of water.

Detailed information can be had at city engineer's office. Certified check for $1,000.00 is required to be deposited with the auditor to insure the execution of the contract if bid is accepted. Right to reject bids is reserved.

Expedition will be an essential feature of this work. Maximum time required for installation must be stated and guaranteed. 2twk tofeb24

NOTICE.

Proposals will be received by the Board of Public Service, Lima, Ohio, until 12 o'clock (noon) Feb. 26, 1906, for the building of a brick addition to the Lima Water Works Pumping Station.

Plans can be seen at the office of J. A. Chapin, Architect, Holland Building, Lima, Ohio.

A certified check of $200.00 in favor of the Clerk must accompany each bid.

L. L. Crumrine, Clerk.

It a w till date.

HESPER

...BY...

HAMLIN GARLAND

COPYRIGHT, 1905, BY HAMLIN GARLAND

Raymond whispered, "Oh, I'm all right; a little weak"—

The doctor interposed. "Clear the room of everybody but this woman." He indicated Mrs. Scribbins. "We must find this bullet."

Barnett turned to the men who filled the doorway. "Clear out, boys; the doctor wants to be alone now."

Raymond smiled a little. "The bullet went on. It's in the wall somewhere."

Barnett came to the door and said to Ann: "You better go out under the trees and rest. You look tired."

"I will stay if I can be of any use."

"We don't need you. Mrs. Scribbins will help us. Please go. Louis, take her away till this is over."

Released from her benumbing load of responsibility, Ann laid her hand on her brother's arm. "Come, Louis," and together they went out along the little winding path which led to the spring.

"What do you suppose they will do to him?" asked Louis.

Ann turned sick. "Oh, I don't know! Don't speak of it! It's too horrible!"

When they re-entered the cabin Barnett met them with a smile. "The doctor says Rob's all right. He insists that Ann saved his life. You poor girl! What a night that boy let you in for! I didn't know till ten minutes ago that you were here all alone and that Jones and his wife had vamoosed. I hope you'll forgive me, Ann."

"Oh, I blame no one but myself," she wearily replied. "I shouldn't have come to this miserable, ghastly region."

"Rob wants to see you. Will you come in and speak to him?"

Ann reluctantly followed Barnett into the inner room where Raymond, with his wounds dressed and limbs properly clothed, lay stretched on the bed. He was very pale, but his eyes were calm and quiet. He reached a feeble right hand toward her, saying painfully: "You've been mighty good to me. By and by I will try to thank you. Without you I would have bled to death."

"I beg you not to give it a moment's thought. I did very little," Ann coldly replied.

His eyes were round and soft and appealing, like those of a big wounded dog. "Don't leave me now. I want you"—

She glanced at the young doctor, who stood listening. He nodded as if to say, "Grant his request." And so she put his hand away gently as if the clinging fingers were those of a sleeping babe and said, with a return of pity: "I will stay till tomorrow. Now please go to sleep."

He closed his eyes under her palm, and tears of gratitude came stealing down from his brown lashes. For the moment she forgot that she had known him but a day; that she, too, was a stranger—far removed from him in every thought and purpose—and consented to stay because he clung to her and needed her. A hand seized her throat, and an emotion which alienated her from her old self rose within her bosom and for a moment frightened her. In the end it irritated her, this pity, and yet it could not be shaken off. A deeper self which she had not known insisted that she keep her word to the wounded man, and so for two days she oscillated between a pitying tenderness for him and a disgust and bitterness with herself and her weakness.

On the third day Braide pronounced his patient out of danger, and then Ann's pity died.

"I am going home," she said to Louis, "and you must go with me. They are going to take the foreman to the Springs, and I cannot leave you here."

Ann said goodby to the wounded man in Barnett's presence, and a sense of irritation caused her to be very distant with him.

"I hope you will soon be able to be removed," she said, evading his glance. "This is a distressing place in which to be sick, and now I must say goodby."

He took her hand in both of his. "I shall miss you, but I won't ask you to stay any longer. You've been very sweet and helpful to me, and I hate to have you go. You will let me see you again, won't you?"

"My cousin intends to take you to his house as soon as you can be moved," she answered formally. "No doubt we shall meet again there."

"I will live in hope of that," he answered gallantly.

CHAPTER VII.

ONCE more in Valley Springs, Ann's old self returned, and the scenes through which she had passed became as unreal as the happenings of a dream, but her sense of injury deepened into dislike of Raymond and the life he represented. Therefore she took care not to see him as he was borne into Barnett's house "He is nothing to me, and I must decline to be troubled by him further," she said as she was dressing to go out.

Mrs Barnett, however, was waiting and when the carriage in which he lay came to the door hastened to take his hand in both of hers and make him welcome "I'm glad you came, Rob. We are going to have you out in a few days How do you feel?"

In his weak state he could only boyishly say: "Oh, I'm on the up grade. You and Don are mighty good to me."

Thereafter Raymond abandoned himself to the joy of traveling back to life along such ways of wanton luxury as he had never known. He permitted himself to be waited upon, even by Mrs. Barnett, without protest, and when Louis came stealing into the room in awe and love his heart went out to the boy as to a brother.

"Hello, younker," he called. "You needn't walk so soft voiced. I'm worth a dozen dead men yet."

The boy's face shone. "I thought you were asleep. Can I do anything for you?"

"No; only come and sit down and talk to me. What have you been doing since you came back to the Springs?"

Louis took a seat. "Nothing of any consequence, except to make some drawings of the ranch. It's dull here. I want to go into the mountains."

"You're a wonderful youngster. Wait till I'm able to travel, and we'll go up into the high country together."

Louis clapped his hands. "Won't that be glorious? I'd rather do that than anything else in the world."

"How is your sister?" asked Raymond, with abrupt change of tone.

"She is well. She's always well. We just came in from a drive. That's the reason I wasn't here to help you Did it hurt you going upstairs?"

"Not a bit. The boys handled me as tenderly as a side o' pork. Let me see your drawings, will you?"

The boy's face glowed. "Well, you just wait." And he rushed away to get them.

Mrs. Barnett upon meeting Ann said, with deep feeling: "Rob's illness has transformed him. He said to me a few moments ago: 'If you can find the man who shot me, reward him. He has done me a great service. I am lost in a dream of luxury.' He asked after you with emotion and said he would like to thank you for your service to him."

Ann, listening intently, remained coldly impassive of face. "Mrs. Scribbins was the really efficient person. I have a horror of sick people, and as for wounds"— She shuddered for lack of words.

Mrs. Barnett went on: "I like to do for him, he's so grateful and so obedient. He says just the right thing always. There must be good breeding back of the man, although he never mentions his family. There's some love affair to account for his being here. He's too handsome not to have had entanglements. Don't you think so?"

"He insisted not," replied Ann. "He begged me to consider that his life had been quite commonplace."

"I don't believe it. He couldn't be commonplace. He said to me just now, 'Sometimes a man must hear the wash of the river of death to realize how futile he has allowed his life to become.' His gratitude toward you is pathetic."

Ann frowned. "It's worse; it's oppressive. I did so little, and that little was not done with a gracious spirit. I didn't enjoy it then nor in retrospect."

"You mustn't let him know that. His worship of you positively irradiates his face, and he's very handsome. He insists that you were heroic."

Ann grew a little petulant. "I wish you wouldn't try to make mountains out of molehills. It was a most unpleasant experience, and I wish to forget it, not to have it dinned in my ears forever. My going was folly, and my stay in that ghastly place was a torment. Please allow me to put it out of my memory."

Ann had a moment of bitter homesickness, a feeling she had never known before. This mad trip into the west with a reckless and supersensitive boy grew each moment more disastrous. At the moment she fairly hated her cousins and all the guests at their table and longed, with unspeakable hunger, for the roll of carriages on Fifth avenue and the glitter and tumult of Broadway. The stony, uninterested stare of her mother was better than this prying, this overstrained interest on the part of Jeannette.

As for Raymond, he had been momentarily interesting as a cowboy, and when he was lying at the brink of the grave he had assumed tragic value, but now that he was on the way to recovery he ceased to interest. "He is merely one of the thousands of other commonplace young eastern men who have tried their fortunes in the west and failed," she said. "Why should I be burdened with any further care of him?"

At dinner Don told again for the fortieth time the story of Raymond's shooting and in spite of Ann's protests put her in as the heroine, which reinfuriated her almost to the point of leaving the table. The "Ah's!" and "Dear me's!" and "By Jove's!" volleying from the listeners were quite insupportable. One lady said, "Poor fellow!"

"Not at all," said Dr. Braide. "He was a lucky dog. I'd be shot any day to get such a nurse."

Jeannette saw the angry flush on Ann's face and hastily turned the conversation into less personal channels.

Thus every influence swept her toward a dislike of the wounded man's very name, and thereafter she ignored his presence in the house, his being in the ... house ... he did not ... She ... asked after his health nor replied to any ... or question made by her brother concerning him.

Louis brought to Raymond one day a small ... up book in red leather, which he proffered with the air of giving a gem.

"What's this?" asked Raymond. "Your diary?"

"No; my father's. He was out here before I was born, when the Indians were here."

Raymond opened the volume with languid interest, but soon realized that he was looking into the past through the eyes of a poet. Part of it was written in ink very legibly, but in a fine running hand, while other of the pages were hastily scribbled in pencil and not to be easily deciphered. Plainly the record had been made under great disadvantages and in the field. The inks were of various colors, some watery blue, some dusty black.

Louis opened the book at the front, wherein the picture of a slender, smiling, handsome young fellow in sombrero and hunting clothes had been pasted.

"He enjoyed his new hat, didn't he?" said Raymond, to whom the essential incongruity of the refined face and border ruffian toggery first appealed. "You're the image of your father?" he added, looking keenly at the boy. "He don't look much older in this picture, taken at Sylvanite. Well, Sylvanite was a wild town in those days. Is there much about it in the book?"

"Ten pages. He wrote a page of fine script every day, but I don't care so much for that—these stage rides, and the big canyons, and crossing the rivers, and the Indians—he saw lots of Indians—the Utes—these are what interest me."

Raymond became profoundly interested in this book. There was an appeal in the closing entry which touched him profoundly. The entry was headed "The Last View" and closed with these words: "I love my home and my friends in the east, but this primeval world has laid its spell upon me. I shall come again next year."

"Did he come again?" asked Raymond.

"No," answered Louis sadly. And it was soon evident to Raymond that the lad knew very little of his father beyond the message in the worn little book.

"Leave this with me, Louis. I want to read it all," he said. And the boy was glad of this interest.

Mrs. Barnett came in later and asked, "What are you reading?"

"It is a journal kept by Louis' father. Did you know him?"

"Oh, very well! He was my favorite uncle."

"Tell me of him. Who was he—how did he come to make this trip?"

Mrs. Barnett took a comfortable seat. "I don't know where Uncle Phil got his streak of sentiment. He was one of six brothers, all successful business men; keen, practical—you know the kind. But Phil—well, he was the odd sheep—he always seemed a boy to me. He worked in the bank, but his mind was on other things. I don't remember how they came to send him out here, but I can recall perfectly the effect he had on me when talking of his trip. He glorified this country. He saw the mountains as the old time landscapists pictured them. When I first came I wept with disappointment, the range seemed so prosaic by contrast. He talked of nothing else for a year. Then he married and gradually ceased referring to his experiences."

"He never came again, Louis tells me."

"No. His wife was not the kind of girl to go west. I don't want to say anything severe about Alicia, but she made Phil very unhappy. When Ann was born Phil wanted to call her Hesper, in memory of his trip to the west, but Alicia cried out against it. It was an odd name, but it was pretty, and there was no reason why the father shouldn't have had his wish, but that was her way. She was cold and selfish even in her honeymoon. I never saw such a girl. Phil went with her to every fashionable resort in Europe, but she not merely refused to make a trip into his Hesperian mountains, but she wouldn't let him go. He used to get up into the Adirondacks now and then, I remember, but only for a day or two Oh, how exacting she was! After Louis was born she grew worse. She became

"You say the father called her Hesper?"

morbid. I never could see that she had a particle of maternal affection. If Ann isn't like her it is because Phil's blood is in her veins. Louis is exactly as Phil was, as I recall him when I saw him first."

"You say the father called her Hesper?" pursued Raymond, acutely interested in all that concerned Ann.

"It was his pet name for her. Few people knew it. I don't think Louis knows it, for Ann considered the name absurd as she grew older and never refers to it. I think it is a pretty name, don't you?"

"Yes. It is beautiful." His eyes took on a musing look

Hesper! Somehow the name expressed the poetry of the father's conception, and with little else to do the wounded man gave long hours to recalling and reliving his experiences with her as his nurse.

He longed with a great longing to see her again, but to his curious shyness had been added the humility of one who feels himself unworthy to ask any favor, and the troubled look which came now and again into the lines of his face made Louis sad. The boy idealized him, made of him a wonderful being, better worth serving than any monarch, and in this strain he talked to Ann till she impatiently begged him to stop.

But in her secret heart Ann admitted that she, too, had been touched by the indefinable charm of Raymond's voice and manner, but the question of how best to check his growing power over her brother's life had become a very serious problem, for as the days wore on he put her aside as completely as she ignored his hero.

Together Raymond and the boy read the little red book, mapping the points described as best they could—a task of some difficulty, for the traveler had purposely given mythical names to the towns, rivers and peaks. It had all been a wonderland to Philip Rupert, and he took care to have no stupid or vulgar name mar the perfect effect.

There was something in all this which refined and softened the young rancher. Joined with his love for "Hesper" (as he loved to call Ann in secret), this boyish father's enthusiasms transmuted every reckless, bitter impulse into stern resolutions to enter upon a new life—a life with purpose and devotion in its course.

CHAPTER VIII.

AT last there came a day when the doctor permitted his patient to be clothed and seated in an easy chair, and, calling Mrs. Barnett to him, Raymond asked, "Do you think Miss Rupert will see me now?"

"I will ask her," replied Jeannette, with due appreciation of the romantic situation.

Ann rose to comply, with a little thrill of unpleasant excitement. She did not want to see him, and yet she could not decently refuse.

At the door of the sitting room Mrs Barnett stopped, and the girl walked in alone, her face set in lines of cold disdain.

Raymond sat in a big, padded chair, with his back to the window and the sunlight streaming over his head. He wore a handsome gray dressing gown, and the linen at his neck and wrists was spotlessly clean. His hands were refined—almost delicate in effect—and his clean shaven face and his well brushed, abundant brown hair gave evidence of a most careful toilet. Something mystically solemn and sweet was in his eyes, and his lips trembled as he greeted her. "This is very good of you. Pardon me, won't you? I am forbidden to stand."

"I beg you, do not think of it."

"Dare I ask you to be seated? I want to thank you more suitably than I have been able to do for what you did for me."

"Please don't, Mr. Raymond. I assure you I deserve no credit. I went out there under compulsion, and what I did was determined by pressure of circumstances. I'm not a bit of a heroine, and I do not like praise."

He was chilled by her tone and for a moment hesitated. "A sick man may be forgiven some things," he began to say at last. "I may as well confess that I have been longing to see you. I have been trying for many days to rise and dress in order that I might have you come in. You must let me ask your forgiveness for the rude way in which I received you that day. All that I did seems incredible to me now, like the action of another man."

A gleam of amusement crossed Ann's face. "I didn't blame you. I'm willing to admit that your position was trying."

He was too exalted of mood to respond to her quizzical tone. "I had lived for years quite apart from any—from association with cultivated people, and besides I had begun to feel that I was wasting my life and had become irritable. I went to the ranch to pay off a debt, and I—well, I had fallen into a groove. You recalled me to better things."

"I and the bullet," she said rather flippantly, for she was becoming apprehensive of the trend of his confidences.

He ignored her interruption, or, rather, he plowed across it with something like his old time resolution. "It is due to you to know—or at any rate I desire you to know—that I am not a fugitive from justice. Baker thought he was being funny."

"I am not so dull as you think, Mr. Raymond. I understood him perfectly."

"I am glad you did. It is true I am estranged from my family, but it is not due— My faults have never been criminal"

"Please do not feel it necessary to explain," interrupted Ann. "It is painful to you, and—and it is wholly unnecessary. I beg you to desist. I hope you will understand that I am in no sense doubting you."

A shadow of pain crossed his face. Somehow the reality of their meeting was not as he had imagined it.

AMONG THE CHURCHES

Of Interest to Sunday School Workers.

The regular quarterly convention of the Lima Sunday School Association will be held at the U. B. Church, corner Spring and Union Streets, Sunday, February 11th, 1906, at 2:30 o'clock p. m The following will be the programme —

1—The Teacher's Consecration to his class. Prof. W. H Thoms.
2—Round Table conducted by an officer of the Association.
3—Plans—A Foreword—Mr. G. A. Herrett, Vice-President.
4—"Consecration to the Work," Rev. Geo. B. Laird.

Special music will be heard by and under the direction of Miss Mabel Hiskey. A good attendance is desired so that all may know of the plans for work and hear the excellent thoughts to be brought out.

Calvary Reformed Church.

Rev. E. E. Young, pastor. Sunday services as follows;—Sunday school at 9:15. Junior Day exercises at 10:30. The regular morning services being in the interest of the children, and the pastor will preach a sermon appropriate to the occasion on the topic: "A Bunch of Grapes." At 2:30 the regular junior meeting. Christian Endeavor at 6:15 Evangelistic service at 7:00, the sermon topic: "The Last Ideal." Every member urged to be present, and all others most cordially invited.

Junior Day Service—Calvary Reformed Juniors will have part in the regular morning service at 10:30. This will be their junior exercises, and appropriate to the occasion will be the pastor's sermon on the topic, "A Bunch of Grapes."

Evangelistic Service—There are evangelistic services every Sunday evening at Calvary Reformed Church. Some one nearly every Sunday is inquiring the way of salvation, and asking for membership in our church. Come and enjoy these soul refreshing services.

German Reform Church.

Sunday School at 9:00 a. m Services at 10:00 a. m. and at 7 15 p. m Congregational meeting at close of morning services for election of pastor. All members are requested to attend

Grace Methodist Episcopal Church.

The church is under going repairs, but the usual services will be held. Sunday School at 9 a. m. Epworth League at 6 p. m. Public worship and preaching at 10:15 a.m. and 7:00 p m —Themes: "Partnership With Jesus" and Sin in its True Light.' Prayer meeting Thursday at 7 p. m. All are welcome. Chas. C Kennedy, pastor.

Epworth M. E. Church.

A cordial invitation is extended the public to worship with us. Sunday school at 9:15. Public worship at 10:30. Sermon theme, morning, 'Warnings and Invitations" Junior League at 2; Miss Bloxam, Supt. Senior E. L., 6; Mrs. S. S. Clay, leader Miss Pearl Overholtz will address the league Evening worship at 7; theme, "The Great Emancipator." Sydney S. Clay, pastor.

First Church of Christ (Scientist.)

Second floor, Masonic building. Regular services every Sunday at 10:30 a. m. Subject for tomorrow, "Mind." Sunday school for the children at 11.45 a. m. The Wednesday evening meeting at 7.30. The church maintains a reading room, which is open to the public daily, except Sunday, from 2 to 5 p m. A cordial invitation is extended to these services and to visit the reading room.

Christ Church, Episcopal.

Septuagesima Sunday. Services: Holy Eucharist, 7:30 a m Sunday school, 9:30 a. m. Morning prayer and sermon on "The Holy Communion," 10:30 a. m. Evening prayer and sermon on "Useless Christians, 7:30 p. m. Notes: February 28th is Ash Wednesday. The cards showing special Lenton services will be in the church for distribution the Sunday before. The Sunday school continues to show a healthy growth, and is larger now than at any time during the present rectorship. There is strong talk of establishing another Sunday school on the South Side, and if plans now under way can be perfected it will be begun in the near future The plans for a Lenton revival are rapidly progressing and will soon be announced in press and from the pulpit. The Choir Guide is working on Gaul's Passion Music, which will be sung on the night of Maunday Thursday, and possibly on Good Friday night, also.

First Christian Church.

Corner of West and Elm streets. Sunday school at 9:15 a m. Worship, with sermon at 10:30 a. m. and 7 p. m. The subjects of discourse will be: morning, "The Power of Sympathetic Touch; evening, "A Life Picture" Y. P S C. E. meeting at 6:30 p m. Prayer service and Bible study on Thursday evening at 7 o'clock. All these services are public, and all are welcome to them S. S. Newhouse, pastor.

First United Brethern Church.

The revival continues with increasing attendance and interest. Rev S. C Summers, of Chicago, O., will be with the pastor on Sunday, and during the week. The Sunday school at 9 a. m. Preaching at 10:15 and 7 by Rev. Summers. The Juniors at 2 p. m and C E at 6 p. m. Sunday school convention in the afternoon at 2:30. All are invited to attend. Reception of members and baptism at the morning service Service Saturday night. A. E. Davis, pastor.

First Congregational Church.

South Elizabeth near corner west Market. Rev. I. J. Swanson, minister The pastor will conduct divine worship and preach at 10 and 7. Bible school at 11:15; Mr. B. F. Thomas, Supt. Junior Endeavor at 2:30; Miss Carrie L. Gamble, Supt.; topic, "A King Who Lost His Kingdom,' 1 Sam 13: 11-14 Senior Endeavor at 6; subject, How to Conquer Temptation (A temperance topic). Prayer and conference meeting Thursday evening at 7:15. All seats are free at all services. This church cordially invites the general public to share its privileges of work, fellowship and worship.

Wayne Street Church of Christ.

J. N. Scholes, minister. Bible school at 9:15 a m. Communion at 10:30 and preaching at 11 o'clock. The morning sermon will be devoted to instruction in the duties and privileges of the fellowship. Christian Endeavor prayer meeting at 5:45 and the evening sermon at 7:30.

Trinity Methodist Church.

It is the custom of the Methodist church to observe the Sunday nearest February 12th as Lincoln Day. In accordance with this custom, Prof. John Davison will deliver an address on Abraham Lincoln on Sunday evening at the usual hour of service. All should hear this address. Sunday school and Bible class at 9:15. Public worship and sermon by the pastor at 10:30. Class meeting at 11:45. The new song books will be used for the first time in the Sunday school. All the teachers and scholars should be present. Joseph Mercer Avann, pastor.

Market Street Presbyterian Church.

Corner Market and West streets. Sunday school at 9:15 a. m. At 10:30 the minister, Geo. B. Laird, will speak upon "The Wisdom of Winning Souls." At 7 p. m. the fourth sermon in the series on Last Things will be given. This is the second and final sermon on Hell. Christian Endeavor at 6 p m; topic, How to Conquer Temptation: Dr. L. Hudson, leader. Prayer meeting, Thursday at 7:30 p. m; subject, Hindrances to a Revival.

Spring Street Lutheran.

Rev. F. M. Thaub, pastor. Sunday school at 9 o'clock. Divine worship at 10:30 a. m and 7 p. m., conducted by the pastor. At the close of the morning service the treasurer of the church will give the annual report of the finances of the congregation. Luther League at 6 p. m; topic, "Luther Catechisms." Midweek prayer meeting Thursday at 7 o'clock Let everyone bring a promise from God's Word to this meeting. Catechetical class, Saturday afternoon at 2 o'clock.

South Side Church of Christ.

Meeting closes Sunday night. All as yet unbaptized are expected to be present then and observe this ordinance. Morning theme, "Going on Unto Perfection." Evening theme, "Lot Pitched His Tent Toward Sodom." Bible school at 9.15; motto "All the church in the Bible School." Come. Y. P. S. C. E. at 6. Missionary program. New converts especially invited to join this society.

Jefferson Street Chapel.

Sunday school at 2.15 p. m. Gospel service at 7:30 p. m., conducted by young men from the Y. M. C. A. Prayer meeting Friday evening at 7.30.

St. Paul's Lutheran Church.

Corner west North and Elizabeth streets. Rev. F. P. Bossart, pastor. Services at 10:15 a m and 7 p. m. Morning, "Go Ye Into the Vineyard." Evening, "Old Testament Light on New Testament Doctrines." Sunday school at 9 a. m. Teacher's meeting and Luther League at 6 p. m. The seats are free and all are welcome.

First Baptist.

Central avenue, between Market and High streets. Sunday school at 9:15 a. m. Morning worship and sermon at 10:30. Young People's meeting at 6:15 p. m. Evening preaching service at 7 o'clock. Mr. Lord will preach. Good music by the choir Everyone is cordially invited. Geo. Lord, pastor.

Zion's Lutheran Church.

Union street, between North and High, Carl Ackerman, pastor. Sunday school at 9:15 a. m. Morning service, with preaching by the pastor at 10:15. At 7 p. m. the sermons on the Books of the Bible will be continued. Come and worship. Strangers welcome.

NEWSPAPERARCHIVE®

Time Table

ERIE RAILROAD.

IN EFFECT AT

Lima, November 12, 1905.

East Bound.

*No. 8 New York Express 3:55 a m
xNo. 22 Marion and Columbus Accommodation...8:21 a m
*No. 4 New York and Boston Vestibuled Limited 5:05 p m
xNo. 14 Wells Fargo Ex...9:45 p m
*No. 10 Chautauqua and Buffalo Limited........10:42 p m

West Bound.

*No. 7 Chicago Express..12:35 a m
*No. 9 Chicago Limited .. 1:33 a m
xNo. 21 Chicago Accom....8:42 a m
*No. 3 Chicago Vestibuled Limited ....11:47 a m
zNo. 13 Wells Fargo Ex....4:41 p m

*—Daily.
x—Daily except Sunday.
z—Daily except Monday.
Phone No. 60—3 rings.
W. S. Morrison, Ticket Agent
O. L. Enos, T. P. A., Marion, O.

GREAT CENTRAL.

Time Card in effect Sunday June 25

No. SOUTH BOUND.

7 leaves daily ....3:00 a. m
11 leaves daily, except Sun 5:35 a. m
1, leaves daily, ...9:30 a. m
5 leaves daily ....12:40 p. m
3 leaves daily ....4:15 p. m
9 leaves daily .... 6:05 p. m
13 arrives daily, ex. Sun ..8:45 p. m
65 leaves Sunday only ....7:10 a. m

No. NORTH BOUND.

12 leaves daily ....2:05 a. m
14 leaves daily ex Sun.... 5:30 a. m
14, leaves daily ....6:30 a. m
2 leaves daily ex. Sun....8:00 a. m
6 leaves daily ....11:55 a. m
4 leaves daily ....4:30 p. m
8 leaves daily ....7:35 p. m
10 arrives, ex. Sun........9:45 p. m
66 arrives Sunday only ...7:43 a. m
68 arrives Sunday only ...9:55 p. m

L. E. & W. R. R.

East Bound.

No. 8 leaves daily ex. Sun at..8 a. m
No. 4 leaves daily ex. Sun 12:28 p. m
No. 2 leaves daily at......5:58 p. m
No. 10 leaves Sun only at..8:05 a. m

West Bound.

No. 3 leaves daily ex. Sun at..5 a. m
No. 1 leaves daily........9:58 a. m
No. 5 leaves da. ex Sun. at 4:18 p. m
No. 7 arrives ex. Sun. at..7:55 p. m
No. 9 leaves Sunday only..9:20 p. m

Trains No. 1, 2, 4, and 5 carry Parlor and Cafe Cars.

D. T. & I. R. R.

Change of Time on the D. T. & I Railway. Effectiv Sunday, Oct. 8th Passenger trains will leave Wayn street station

GOING SOUTH.

No. 1. Ar. 2:32p. m. Dep. 2:45 p m.—Daily Except Sunday.

No. 3. 7:40 a. m. Daily excep Sunday.

GOING NORTH.

No 2. 1:05 p. m. Daily except Sunday.

No. 4. 8:32 p. m. Daily excep Sunday.

Nos. 1 and 2 will run between Detroit and Jackson.

No. 3 and 4 will run between Napoleon and Bainbridge, O.

J. J. Kirby, G. P. A.

C. L. & M. R. R.

	North.	South
Lima	3:30	9:3[illegible]
Gomer	3:18	9:1[illegible]
Jones City	3:27	9:0[illegible]
Seitz	3:33	8:5[illegible]
Elida	A3:40	L8:4[illegible]
	L3:50	A8:3[illegible]
Donington	3:50	8:1[illegible]
*Leon	4:06	8:0[illegible]
Continental	A4:18	L7:5[illegible]
	L4:23	A7:4[illegible]
*Rice	4:45	7:3[illegible]
*Southerton	4:58	7:2[illegible]
Defiance	5:10	7:10

* Flag Stations.

Ohio Central Lines

THE CONNECTING LINK BETWEEN THE GREAT LAKES AND THE SOUTH AND SOUTHEAST.

LOOK AT THE MAP!

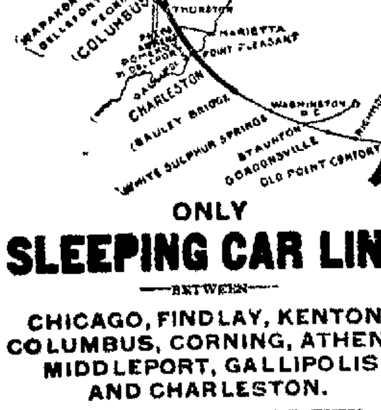

ONLY SLEEPING CAR LINE

—BETWEEN—

CHICAGO, FINDLAY, KENTON, COLUMBUS, CORNING, ATHENS, MIDDLEPORT, GALLIPOLIS AND CHARLESTON.

Parlor Cars on all trains between Toledo and Columbus. Elegant modern Parlor Cars with first-class CAFE SERVICE between Toledo, Columbus and Charleston.

Ask us for Time Cards, Folders, Etc. It is a Pleasure to Answer Questions.

MOULTON HOUK, Gen. Passenger Agt., Toledo, O.

LIMA ROUTE

TIME TABLE In effect Jan. 10th, 1906.

RAILWAY Co

Five Fast Luxurious Parlor Car Limiteds Daily

Between Lima, Wapakoneta, Sidney, Piqua, Troy, Tippecanoe City and Dayton.

LOCAL TRAIN SERVICE

Leave Lima daily, 8.35 a. m.; 11:35 a. m.; 2:35 p. m.; 5:35 p. m; and 8:35 p. m., arriving in Dayton two and one-half hours later, stopping only at above stations.

Exess fare, 10 cents on limiteds only to points between Lima and Piqua, or Piqua and Dayton.

Hourly Service between Lima, Cridersville, Wapakoneta, St. Marys, Celina, Minster, Bremen, Botkins, Anna, Sidney, Piqua, Troy, Tippecanoe and Dayton, fro m6.13 a. m until 8:13 p. m 10:13 p. m. trains to St. Marys. 11:40 to Wapakoneta only.

No excess fare from Lima, Wapakoneta or Sidney to Dayton or stations south of Piqua.

LIMA-FINDLAY

Trains leaving Lima for Beaver Dam, Bluffton, Mt. Cory, Rawson and Findlay, at 6:10 a m and every two hours until 11:10 p m., connect at Findlay for North Baltimore, Bowling Green, Toledo and Detroit, Fostoria, Tiffin and Pemberville.

LIMA-TOLEDO

Trains leaving Lima at 8 07 a. m 2:07 p. m and 4 07 p m. mades direct connection at Findlay with the Toledo limiteds on the T, B. G. & S for North Baltimore Bowling Green and Toledo, landing passengers in Toledo at 11:46 a. m., 2.46 p m and 7:46 p. m., respectively

Ask Agents for information.

GO THEELECTRIC WAY

SPEED—NO DUST—COMFORT—NO CINDERS—SAFETY.

Excursions

ERIE RAILROAD.

$27.15 to New Orleans, La., and return. Tickets sold Feb. 21 to 26, inclusive. Return limit March 3.

$12.55 to Nashville, Tenn., and return. Tickets on sale Feb. 26, 27 and 28. Return limit March 9.

Homeseekers excursion to the West, South and Southwest. Dates of sale, first and third Tuesday of each month.

One way Colonist rates to the West and Northwest. Special low rates to Pacific coast points Tickets on sale daily, February 15 to April 7.

Special one way Colonist rates to points in Southwest Tickets on sale February 6 to 20.

Winter Tourist tickets on sale daily to principal tourist points in

West, South and Southwest

For further particulars apply to Erie Ticket Agent, or write O. L Enos, Travelling Passenger Agent, Marion, O.

THE INTERURBAN

...UNION FREIGHT HOUSE...

located north of Wayne St., between Central Ave., and L. E. & W. Ry., will be open on and after Monday, Dec. 11th, from

6:30 A. M. to 5:00 P. M.

Two fast freight trains daily, except Sundays, leaving Lima at 6:55 A. M., and 12:40 P. M.

Consignments on the 6:35 A. M Train Will Reach

Wapakoneta ....7:45 A. M
Moulton ....8:33 A. M
St. Marys ....8:50 A. M
New Bremen ....9:35 A. M
Minster ....10: A. M
Celina ....11.30 A. M

and shipments from any of the above mentioned cities will arrive in the Union Freight Station at Lima at 5:20 A. M.

Consignments on the 12:40 car will reach

Wapak at ....1:30 P. M
Botkins ....2:15 P. M
Anna ....2:30 P. M.
Sidney ....2:50 P. M.
Piqua ....3:35 P. M
Troy ....4:20 P. M.
Tip. City ....4:30 P. M
Dayton ....5:00 P. M.
Springfield ....6.00 P. M.

Eaton and West Alexandria, O., and Richmond, Ind. before 10:00 A. M. the following morning.

Express packages at express rates to Hamilton, Cincinnati and Columbus and way stations every two hours after 7:15 A. M.

Full information regarding rates to many other interurban points can be secured by the use of Bell Phone 152—2 rings and New Phone 199—2 rings.

ONE NIGHT OUT

Florida New Orleans and Cuba reached in comfort via QUEEN & CRESCENT ROUTE AND SOUTHERN Ry.

THREE TRAINS A DAY

Chicago & Florida Special

In Service, January 8th, 1906.

Through Pullman service from Chicago, Cleveland, Indianapolis and Columbus, via Big Four Route; Detroit and Toledo via Pere Marquette and C H & D Ry., and Louisville via Southern Ry., connecting with solid Pullman train leaving Cincinnati 8:25 P M. for Jacksonville and St. Augustine.

Florida Limited

Through Pullman service from Chicago and Indianapolis via Monon and C H & D Ry; connecting with solid train leaving Cincinnati 8:30 A. M. for Jacksonville and St. Augustine, also through Pullman Service to New Orleans.

Queen & Crescent Special

Solid train Cincinnati to New Orleans via Chattanooga and Birmingham, also through Pullman service to Jacksonville via Asheville and Savannah

Winter Tourist tickets now on sale at reduced rates. For information apply—

CHAS W. ZELL, D. P. A., Cincinnati
PAUL BROWN, T. P. A., Cincinnati.
W. A. GARRETT, General Manager. W. C. RINEARSON, Gen. Pass'r Agent
CINCINNATI, O.

LOCAL MARKETS.

This list is corrected every day Prices paid by Lima Merchants February 6 1906:

New Potatoes	70@80
Hay, bulk	6.00@7 00
Baled Hay	9 50
Creamery butter, per lb	28@30
Country Butter,	14@17
Eggs, per doz	16@18
Lard, per lb	8@8½
Bacon, per lb	10@12
Spring Chickens, per lb	7@8
Chickens, per lb	8@8½
Ducks, per lb	6@7
Turkey, per lb	13@14
Turkey, dressed, per lb	18@22
Wheat, new	.77
Wheat, old	77
Corn, per bu	60
New Corn	38@40
Oats, old per bu	30
Oats, new, per bu	28
Hungarian	1 00@1.20
Millett	90@1.00
Clover Seed, per bu	7 60@800
Timothy Seed	2 00@2.40
Timothy Hay, choice	9.00@9.50
Veal Calves	6.00
Cows, per cwt	2.00@3.00
Heifers, per cwt	3.25@4 00
Steers, per cwt	3.25@4 00
Hogs, rough	4 00@4 50
Hogs, straight	4 75@5.00

OIL MARKET.

Pennsylvania	$1.58
Pennsylvania (second sand)	1.58
Tiona	1.68
New Castle	1 35
Corning	1 16
Cabell, (W. Va.)	1 15
North Lima	.94
South Lima	.89
Somerset, (Ky)	.85
Indiana	.89
Kansas	.51
Ragean	.56

GRAIN AND LIVE STOCK.

CHICAGO — Cattle Common to prime steers $3 40@6 35, cows $3 00@4 10, heifers $2 25@5 00 bulls $2 00@3 80, stockers and feeders, $2 40@4 50 Sheep and Lambs—Sheep, $3 50@6 00, lambs $6 50@7 65 yearlings $5 50@6 40 Calves $3 00@8 25 Hogs—Choice to prime heavy $5 95@6 00; medium to good heavy $5 90 @5 95 butcher weights, $5 90 @6 00, good to choice heavy mixed, $5 90 @5 95 packing $5 65@5 95 Wheat—No 2 red $7 @8 8½ Corn—No. 2, 41@41¼c. Oats—No 2 29½@30c

EAST BUFFALO —Cattle Choice export cattle $5 00@5 60 shipping steers $1 40@4 50 butcher cattle, $4 50@4 85, cows $3 25@4 00 bulls $2 75@4 25, milkers and springers $20 00@50 00 Sheep and Lambs—Good to choice yearlings $6 50@6 75 wethers, $5 75@6 00, mixed $5 50@5 75 ewes, $5 25@5 60, spring lambs $7 50@7 75 Calves—Best, $1 00@9 50 Hogs—Yorkers medium and heavy $6 05@6 10 $6 10 roughs, $5 00@5 60 stags, $3 50@4 25

CLEVELAND — Cattle Steers, choice fat $1 75@5 25, heifers $4 00@4 50, cows $2 75@3 65, bulls $3 75@4 00, milkers and springers $10 00@40 00 Sheep and Lambs—Good to choice lambs, $7 35 @7 50 cull and common, $6 00@6 50, yearlings $6 25@6 50 Calves — $5 75 down Hogs—Lightweight mixed Yorkers and pigs, $6 20, medium heavies, $6 15 Stags, $4 50@4 75, roughs, $5 40 @5 60

PITTSBURG — Cattle Choice, $5 50@5 60 prime $5 25@5 40, tidy butchers', $4 60@5 00 heifers $2 00@4 25, fat cows bulls and stags $2 50@4 00, fresh cows $25 00@50 00 Sheep and Lambs Prime wethers $5 60@5 80, good mixed, $5 25@5 50, lambs $5 00@7 50 Calves—Veal, $6 00@8 50 Hogs—Prime heavy, $6 15, medium Yorkers and pigs, $6 20

CINCINNATI—Wheat No 2 red, 90@91c. Corn—No 3 44½c Oats—No 2 —$8 87½ Hogs $4 90@6 20 Cattle—$2 00 mixed, 32½@33c Rye—No 2, 69@70c Lard—$6 60 Bulk meats—$7 62½. Bacon @5 25 Sheep—$3 00@5 25. Lambs—$4 00 @7 25.

NEW YORK — Cattle Steers, $4 50@5 65 bulls, $3 25@4 10 Sheep and Lambs—Sheep, $4 00@6 00 lambs, $7 25 @7 75 Calves—Veal, $5 00@9 50 Wheat—No 2 red, 92¾c Corn — No 2, 50½c. Oats—Mixed, 35@35½c

TOLEDO — Wheat, 88¼c, corn, 44½c; oats 32½c, rye, 67c, cloverseed, $8 45.

CHICHESTER'S ENGLISH PENNYROYAL PILLS

Original and Only Genuine.

SAFE. Always reliable. Ladies, ask Druggist for CHICHESTER'S ENGLISH in RED and Gold metallic boxes, sealed with blue ribbon. Take no other. Refuse Dangerous Substitutions and Imitations. Buy of your Druggist, or send 4c. in stamps for Particulars, Testimonials and "Relief for Ladies," in letter, by return Mail. 10,000 Testimonials. Sold by all Druggists. Chichester Chemical Co. Mention this paper. Madison Square, PHILA., PA.

ALLEGED SEWER SWINDLES

New York, Feb 10—Six indictments charging conspiracy in sewer swindles by which the city of Brooklyn is said to have been defrauded out of several hundred thousand dollars were handed down by a grand jury. Those indicted were Former Assistant District Attorney of Brooklyn William [illegible], two clerks in his office [illegible] Wells and Frank M Wandell, [illegible] tin J McMahon, chief of the department of sewer claims in the comptroller's office in Manhattan, [illegible] Inspector of Sewers John B S[illegible] and Daniel Casey, a contractor. The first four named were arraigned and held in $1,500 bail each for trial. They pleaded not guilty.

For Safe Keeping.

Knoxville, Tenn, Feb 10—Ed Johnson, Floyd Westfield and Ed Smith, three negroes whose lives have been sought more than once by mobs, at Chattanooga, were brought here last night by Sheriff Shipp and deputies for safe keeping Johnson was found guilty of criminal assault Friday at Chattanooga and sentenced to be hanged March 13 He will be kept here until the date of his execution Westfield and Smith are under arrest for similar offenses Westfield has been convicted, but has never been sentenced Smith's trial is set for hearing Tuesday at Chattanooga

Up to Uncle Sam.

London, Feb. 10.—The Statist, one of the leading financial weeklies of Great Britain, deals this week with the Algeciras conference in a long leader The article predicts a failure to a conclusion satisfactory to France and consequently continued uneasiness in the commercial world, while at the same time the writer believes that war will not result The point of the Statist's conclusions is that President Roosevelt alone can save the situation "just as he alone was able to bring about peace between Russia and Japan"

Hermann and Herrara In a Draw

Los Angeles, Cal, Feb 10—"Kid" Hermann of Chicago and Aurelio Herrera of Bakersfield, Cal fought a 20 round draw before the Pacific Athletic club. The fight was an interesting one With the disadvantages in height, weight and reach to overcome, Hermann fought with superb generalship and cleverness From the first to the 15th rounds Hermann had a decided lead on points, using his left fo Herrera's body successfully, especially in the infighting, of which there was a great deal. Herrera, who was stronger and showed the harder punch, tried hard to land his knockout right on the jaw, but did not land it squarely during the entire fight. He staggered Herman several times by hitting him on the back of the neck and head but the clever ducking and quick recovery of the Chicago lad saved him from serious harm

Demand of South Africans.

Capetown, Cape Colony, Feb 9—The demands of the colored inhabitants of the Transvaal and the Orange River colonies for full political rights are becoming more insistent. The African colored political association, representing all South Africa, is preparing a monster petition to King Edward, asking for all the political r his enjoyed by the whites, which will be presented in London by a deputation of colored men from South Africa.

"THE MAN BEHIND THE PILLS"

What Pills? Why, Blackburn's, Victory - Castor - Oil - Pills, the Sweet Little Pills that "Give the effect without the taste." For sale by all Druggists, 10c, 25c, $1.00.

CARPENTERS GET INCREASE

Chicago, Feb 10—The union carpenters of Chicago have secured an increase in wages aggregating more than $1,000,000 a year, through a three years' agreement of the Carpenters and Builders' association By term of the contract, the men are given an advance of from 50 to 55 cents an hour for the first year, with a further increase to 56¼ cents an hour for the last two years of the agreement About 10,000 members of the union are benefitted by the agreement.

Academy Burns.

Dixon, Ill, Feb 10—The Princess Shimer academy at Mount Carroll, Ill, affiliated with the University of Chicago was burned The center hall and east and south wings were destroyed The loss is $50,000; insurance half. Trustees decided to rebuild at once.

HUMPHREYS' WITCH HAZEL OIL : : : : : :

FOR PILES,
ONE APPLICATION BRINGS RELIEF.
SAMPLE MAILED FREE.

At Druggists 25 cents, or mailed.
Humphreys' Medicine Co., Cor William and John Streets, New York.

NERVOUS DEBILITY,

Vital Weakness and Prostration from overwork and other causes. Humphreys' Homeopathic Specific No. 28, in use over 40 years, the only successful remedy. $1 per vial, or special package for serious cases, $5.

Sold by Druggists, or sent prepaid on receipt of price.
Humphreys' Med. Co., William & John Sts., N. Y.

For a first-class smoke try the Effie Powers 5c Cigar.

CUDAHY AND SON

The Principal Witnesses at the Trial of Pat Crowe.

Omaha, Neb, Feb. 10.—The principal witnesses at the Pat Crowe trial were E. A Cudahy, the packer, whom Crowe is charged with robbing, and his son, who was the victim of the kidnaping Young Cudahy was cross-examined briskly Mr. Cudahy, Sr., told of the search for his son, the reception of a letter demanding ransom and the placing of $25,000 in gold at the spot designated by the kidnapers. Three or four other witnesses were examined, their testimony elaborating details in the story told by Mr. Cudahy.

Missions Destroyed.

Peking, Feb 10.—A dispatch from Amoy confirms the report of the destruction of the English Presbyterian and Roman Catholic missions at Chang Pu, 30 miles from Amoy, by a mob described as having been composed of Boxers. The damage amounts to $50,000. The American missions were uninjured. Details are lacking. The sentiment in the neighborhood of Chang Pu is hostile to foreigners and it is considered strange that the American missions were not molested, as the boycott of American goods is strong there.

Private Pensions.

Washington, Feb. 10.—The house ground out its usual semi-monthly grist of private pensions, passing in 72 minutes 425 bills for the benefit of veterans who are barred for one reason or another from coming in under the general statute Seventy-five per cent of the beneficiaries are either blind or bedridden This order, with a number of minor bills and the passage of two amendments to the Philippine tariff act of 1905, constituted the transactions of the session.

Honors at Annapolis.

Annapolis, Md, Feb 10—It is officially stated at the naval academy that first honors in studies will be taken in the graduating class this year by Allan Chantrey, Jr, of Malvern, Ia It is not yet settled whether Whitford Drake, of Waltham, Mass, or John Paul Miller, of Lancaster, Ky, will take second honors Miller is taking special examination, having missed some of the regular ones, as he was undergoing trial by court martial on charges of hazing.

The sale of seats for the band concert to be given at the Faurot Opera House tomorrow evening has been unusually large, and as the band has heretofore played to standing room, the probability of a crowded house tomorrow evening is almost assured.

"I suffered habitually from constipation. Doan's Regulets relieved and strengthened the bowels, so that they have been regular ever since" —A E. Davis, grocer, Surphur Springs, Texas.

LEGAL NOTICE.

Mario Rader, whose place of residence is unknown, will take notice that on the 5th day of January, A. D., 1906, the plaintiff, Charles H. Rader, filed his petition in the Court of Common Pleas, Allen County, Ohio, being case number 12561. Praying therein for a divorce from said Marie Rader on the ground of willful absence for a period of more than three (3) years last past. Said defendant is required to answer on or before the 16th day of February, 1906.

CHARLES H RADER.
By C. L. Fess, His Attorney.

Smoke the Effie Powers 5c Cigar. None better.

HOLLISTER'S Rocky Mountain Tea Nuggets

A Busy Medicine for Busy People.
Brings Golden Health and Renewed Vigor.

A specific for Constipation, Indigestion, Liver and Kidney Troubles, Pimples, Eczema, Impure Blood, Bad Breath, Sluggish Bowels, Headache and Backache. It's Rocky Mountain Tea in tablet form, 35 cents a box. Genuine made by HOLLISTER DRUG COMPANY, Madison, Wis.

GOLDEN NUGGETS FOR SALLOW PEOPLE

MEN AND WOMEN.

Use Big G for unnatural discharges, inflammations, irritations or ulcerations of mucous membranes. Painless, and not astringent or poisonous. Sold by Druggists, or sent in plain wrapper by express, prepaid, for $1.00, or 3 bottles $2.75. Circular sent on request.

CURES in 1 to 5 days. Guaranteed not to stricture. Prevents Contagion. THE EVANS CHEMICAL Co. CINCINNATI, O. U. S. A.

CHEAP RATES

Illinois Central Railroad.

FIRST CLASS FROM CINCINNATI TO

New Orleans and Return	$18.95
Vicksburg, Miss., and Return	$15.75
Memphis, Tenn., and Return	$15.00
Oklahoma City, O. T., and Return	$25.25
Dallas, Texas, and Return	$27.95
Houston, Texas, and Return	$31.35
San Antonio, Texas, and Return	$33.60
El Paso, Texas, and Return	$41.35
Mexico City and Return "30 days' limit"	$57.05

Equally low rates to other points South, Southwest and West. Tickets on sale February 20th, March 6th and 20th. Stopover privileges. Return limit 21 days.

VERY LOW ONE-WAY RATES FEBURARY 20, MARCH 6th AND 20th.

Round-trip tickets on sale DAILY to points South and Southwest, including

CALIFORNIA, CUBA AND HOT SPRINGS, ARK.
With Long Return Limit.

The Only Line operating personally conducted tourist sleeping cars Cincinnati to Los Angeles and San Francisco without change.

For particulars see your local agent, or address JOSEPH BIGGS, D. P. A., Cincinnati, Ohio

Demand of the Sultan.

Algeciras, Feb. 10.—The Moroccan delegates to the conference have received the reply of the sultan regarding the proposed regulations for the suppression of trade in contraband and arms The sultan approves of the regulations except wherein they provide for the destruction of confiscated military weapons He demands that serviceable armament shall be used for the equipment of Moroccan troops and that those useless for military purposes be sold abroad, the proceeds going to the Moroccan treasury. The reply will be communicated to the conference.

Hero Drowns.

Parkville, Mo, Feb 10—L. H Wagener, 27, of Milton, Pa, a junior in Park college, was drowned and a dozen persons narrowly escaped death in the Missouri when the ice under a party of skaters gave way Wagener voluntarily jumped into the water to save a young woman and being an expert swimmer he rescued the girl, but he was chilled so badly that he could not get out of the water alone and in the general work of rescue going on around him, his struggles were unnoticed and he was drowned before his absence was noticed.

Shot-Firers Killed.

Clinton, Ind, Feb. 10.—Andreopa Sills and an unknown man were killed by an explosion of coal dust in the Maple Valley mine The men were shot-firers and were working in the mine after the other men had gone out. Several rescuing parties were overcome before the bodies of the victims were recovered

Condition of David B. Hill.

Charleston, S C, Feb. 10.—A special from Camden says that the condition of United States Senator D. B Hill, who is spending some time there for his health, is considerably improved.

NOTICE TO CONTRACTORS.

Sealed proposals will be received by the Board of Public Service at their office in Lima, Ohio, until 12 o'clock (noon) Friday, February 25, 1906, for the construction of 24-inch sewer, either brick, concrete or vitrified pipe, from a point on Vine street near Reece avenue, east to Pine street and there construct a man-hole and from this point south on Pine street about 200 feet to a man-hole near a ravine.

Sewer on Pine street to be a 15-inch vitrified pipe.

Particulars can be had at the Engineer's Office. The Board reserves the right to reject any or all bids.

A certified check of $25.00 payable to the Clerk must accompany each bid.

L. L. Crumrine, Clerk.
2t a w till date

LEGAL NOTICE.

Notice is hereby given that the undersigned has been duly appointed and qualified as assignee in trust for the benefit of the creditors of Charles J. Sevitz, of Herring P. O., Allen County, Ohio, by the Probate Court of said Allen County, Ohio.

LEWIS H. ROGERS, Assignee.
Office, 415 Opera House Block, Lima, Ohio. jan 9-4wk

Estate of Sarah A. Moore, deceased.

The undersigred has been duly appointed and qualified as administrator of the estate of Sarah A. Moore late of Allen county, Ohio, Dated this 9th day of January, A. D. 1906.

JONH MOORE.

Of ours to be particular about the appearance of our patrons because we know whenever they are in a public place some one is always studying their apparel to find reason for criticism.

Why not let us place you above criticism by giving you a well made, perfect fitting suit?

Werner & Winkler, TAILORS.

303 N. Main St. Union Shop

THERE'S NOTHING BETTER THAN THE San Felice CIGAR.

A Trial will Win Your Good Graces.

Five Cents

AT ALL DEALERS.

Deisel-Wemmer Co.

MAKERS.

NEWSPAPERARCHIVE®

Royal Baking Powder Absolutely Pure

Made from Pure Grape Cream of Tartar

In baking powder Royal is the standard, the powder of highest reputation; found by the United States Government tests of greatest strength and purity.

It renders the food more healthful and palatable and is most economical in practical use.

Housekeepers are sometimes importuned to buy alum powders because they are "cheap." Yet some of the cheapest made powders are sold to consumers at the highest price.

Housekeepers should stop and think. Is it not better to buy the Royal and take no chances—the powder whose goodness and honesty are never questioned?

Is it economy to spoil your digestion by an alum-phosphate or other adultered powder to save a few pennies?

ROYAL BAKING POWDER CO., NEW YORK

ROLL

Of Bills Aggregating $584 Lost By

Two Lima Women at Mt Vermon.

HAD TAKEN THE MONEY WITH THEM TO START A MILLINERY STORE.

Mrs Thomas W Forshee, accompanied by her sister, Mrs M. Brown, went to Mt Vernon a few days ago to start a millinery store and while there lost a roll of bills aggregating the sum of $584.

Mrs. Forshee is the wife of Dr Thomas W Forshee, dentist in the Cincinnati block

Concerning the loss the Mt. Vernon Banner says.

"A roll of bills amounting to $584 said to be lost between Huntsberger's grocery store on east Gambier street and Dr John E. Russell's office on north Main street, about the hour of 3 o'clock Wednesday afternoon, created more excitement in Mt. Vernon than there has been for many a day.

"The money was lost by Mrs. M. Brown, of Lima, O., who with her sister-in-law, Mrs. L. W Forshee, has been in the city for the past two days seeking a location to open a millinery store While in Mt Vernon Mrs. Forshee was also looking for suitable rooms for her husband, Dr. Forshee, who intended to open a dental office in this city.

"Wednesday afternoon both ladies went to the grocery store of Mr Huntsberger and rented of him a room just west of his store which Mrs Brown intended to use as a millinery store Mrs Brown paid Mr Huntsberger the sum of $20 as one month's rent in advance. Mrs Brown was carrying a large roll of money, amounting to over $600 in her muff. While she was paying the rent Mr Huntsberger remarked that it was a large amount of money to carry so carelessly and gave her an envelope in which she deposited the roll of bills. This she again placed in her muff

"The two ladies then went to the office of Dr Russell by the way of Main street where Mrs Forshee intended to close up a contract for the rent of a room, formerly occupied by the Ritter Lumber company, to be occupied by her husband as a dental parlor

"Upon reaching the physician's office Mrs Brown was horrified to discover that she had lost the envelope containing the large sum of money. Both ladies hastened over the course they had taken from the Huntsberger grocery to Dr Russell's office in search of the money and in a few moments a large crowd was on the scene and everyone joined in the search for the missing money. Every inch of space was searched over which the two ladies walked, but no money could be found The police were notified and they too joined in the search, but without avail

"Mrs Brown explained that she intended to go into the millinery business in Mt Vernon and had carried such a large amount of money to purchase an established business in Mt. Vernon if she could close up a deal

"The two ladies were stopping at at Curtis Hotel and to Landlord Drake stated that this was every cent of money they had with them

"Rev Huntsberger let them have $10 and they left on the noon train for their homes in Lima."

BLUEM'S.

DRY BLUEM GOODS

REDFERN

Whalebone Corsets

REDFERN STYLE "J"

Is a distinct model for a well developed form

Without stiffness it lenghtens the form into the long, graceful lines of the typical REDFERN style It has the medium bust the average length skirt with deep apron clip which represses the abdomen and controls the contour of the hip line Any uncomfortable "riding up" of the garments is allayed by correctly adjusted Security" Hose Supporters—the best corset and hose supporter combination we know Our facilities for corset advice and fitting are not excelled

A choice of this style in J," Coutille, or "JJ" Batiste

G. E. BLUEM

221-223 North Main Street.

STORY

Which is Sensational to the Extreme

Is Being Circulated About the City.

Stated That a Government Bond Stolen

From Some Bank Was Taken to Dayton By

A Prominent Business man and Cashed For $10,000

IT IS SAID THE GRAND JURY INVESTIGATED THE STORY BUT FOUND INSUFFICIENT EVIDENCE TO WARRANT AN INDICTMENT.

A very sensational story is being circulated in this city at the present time, reflecting upon a well known business man.

Ever since the killing of Slater, the bank burglar, in this city many stories have been started, some possible and many impossible

The police have caught the habit and every suspicious character arrested is looked upon as a member of that notorious bank robber gang.

Just the other day a colored man was arrested in Lima and sent to the Toledo works for thirty days. The police gave out the information that he was a member of the Slater gang and two policemen went to his residence armed to the teeth to make the arrest Since then it has been learned that the man in question has been a resident of this city for the past six years, and was identified with the colored lodge

But the other story in circulation concerns a prominent business man, and is to the effect that he acted as the agent for the outlaws and disposed of the stolen money One instance is cited in particular Among other stolen valuables taken from a bank was a government bond calling for $10,000. This business man is said to have taken this piece of paper to Dayton and there sold it The discovery was made later that the bond was stolen from a bank and the story is that the Lima business man made good the amount.

The case it is said was investigated by the grand jury, but that body failed to get sufficient evidence to warrant an indictment and it is known by the DAILY NEWS that the business man in question was not indicted

Special sale at Townsend's today.

NEW DRESS SILKS.

The Bluem store announces a choice selection of new silks for spring wear.

BASKET BALL

The great Cincinnati Team will be here for two games with the White Stars next Monday and Tuesday night. Auditorium

NOTICE.

Every package of Ingram's pancake is guaranteed Chemically pure

STILL CONTINUES.

Cut Prices on our large Bankrupt Stock are still on.

15c all Linen Toweling in pure white per yard	12c
15c all Linen Toweling in crash "	12 1-2c
12c Linen finish Toweling in white "	10c
12c Linen finish Toweling "special" "	9c
8c cotton crash Toweling "special" "	5c
15c Bleached Turkish Towels 18 by 38 going for	10c
12c Unbleached Turkish Towels 18 x 54 going for	9c
30c Oilcloth 54 inch, warranted, per yard	19c
10c Shelf oilcloth, 12 inch, scalloped, per yard	6c
25c Nickel crumb-tray and scraper going for	19c
$1.00 set White metal knifes and forks going for	69c
5c White metal table spoons	6 for 18c
2c White metal Tea spoons	6 for 8c
35c very best quality Brooms going for	23c
25c light weight Brooms going for	15c
15c Best Parlor Matches, 2400 in package	12c
5c Asbestos Mats going for	3c
15c Measuring Cups going for	9c
$1.00 Alarm clocks, warranted 1 year going for	79c
$1 00 Bread-raiser, 14qt, going for	79c
75c Bread-raiser, 8qt, going for	49c
25c Galvanized iron water bucket, 10qt, for	19c
35c Galvanized iron water bucket, 16qt, for	25c
75c Jap Foot-tub, extra large, going for	49c
50c Jap Foot-tub, small size, going for	35c
$1.00 Alcohol stove, self generator, going for	63c
25c Steel Frying Pan, small size, going for	19c
35c Steel Frying Pan, extra large, going far	29c

10,000 Valentines in large variety to be sold at 50c on the Dollar.

15,000 New and up-to-date Paper Napkins just arrived; going at 7c per doz.

THE FAMOUS 99c STORE.

Between Post Office and Y. M. C. A.

MAJESTIC RINK

Race Saturday night Don't forget the big masquerade Wednesday night Burgett's Band

The Eagle Maccaroni is a 15c quality made of Duram Maccaroni wheat flour.

"THE MAN BEHIND THE PILLS"

What Pills? Why, Blackburn's, Victory - Castor - Oil-Pills, the Sweet Little Pills that "Give the effect without the taste." For sale by all Druggists, 10c, 25c, $1.00

TO NATURAL GAS PATRONS

ALL NATURAL GAS BILLS MUST BE PAID ON OR BEFORE THE TENTH OF THE MONTH TO SAVE THE DISCOUNT. DISCOUNT CANNOT BE ALLOWED AFTER THE TENTH OF THE MONTH.

THE COMPANY BEGS TO RESPECTFULLY NOTIFY ITS PATRONS THAT ALL NATURAL GAS CONSUMERS, NOT PAYING THEIR BILLS BY THE TENTH OF EACH MONTH BECOME DELINQUENT, AND AS THE COMPANY HAS NO COLLECTOR THE SUPPLY OF NATURAL GAS WILL BE DISCONTINUED TO DELINQUENT CONSUMERS WITHOUT ADDITIONAL NOTICE.

THE LIMA NATURAL GAS CO.

The Merchant's Band will give their next popular concert Sunday evening, Feburary 11, at Opera House

Every package of Eagle Maccaroni is guaranteed equal to imported. Ask your grocer for it.

KNOCKED

From the Side Ladder of a Freight Car and Falling on the Track Was Struck By the Footboard of Engine

OVER A LAND DEAL—THE SELF-CONFESSED SLAYER HAD PLANNED TO WED.

INJURIES RECEIVED BY C. F. BONHAM AT FREMONT, ARE NOT OF A SERIOUS NATURE.

C F Bonham, a brakeman on the Lake Erie & Western railroad, while switching on a through freight train at Fremont last Wednesday night was knocked from the side ladder of a car and thrown onto the track Engineer Hall witnessed the accident and stopped the engine immediately after it struck the young man He was removed to a private hospital and word from there this morning is to the effect that he is getting along nicely and that there will be no serious results

The injured man lived at Tiffin Ohio

DO YOU Expect to DANCE at Finley's Masquerade?

Thursday February 15th

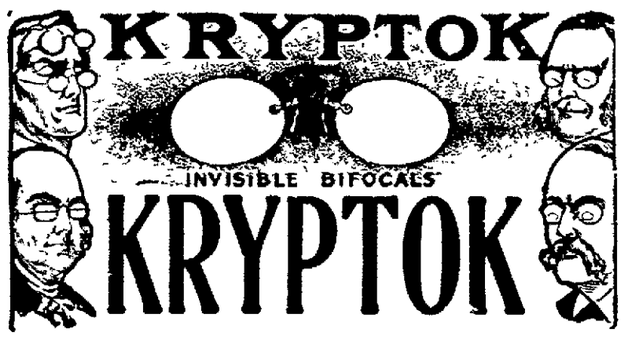

Are in appearance just like plain lenses Yet they are double glass for near and far vision The reading lense is hidden or inlaid within the distance lense The old style double glass is annoying—unsightly. Can be worn by only a few.

The Kryptok is the newest, most scientific glass in the world.

Kryptok lenses $5 00 to $10.00 a pair.

Shure On Gold Fitted $2.50
Shure On Solid Gold $5.00

Macdonald Jewelry Co.

135 North Main Street.

YOU

are the party we are talking to If you need Sarsaparilla and want to get the best for the least money, come to the cut-rate store

LYNDE

is the one who can supply you at the least expense. He is the anti-trust man, the druggist who refuses to enter the local combine formed to keep up prices He believes in small profits and quick sales Here are some bargains

	TRUST	OURS
Johnson's Sarsaparilla	$1 00	50c
Stearn's Sarsaparilla	$1.00	50c
Chappelear's Sarsaparilla	$1.00	50c

LYNDE'S

CHEAPEST DRUGS IN LIMA.

SPECIAL BARGAIN!

I have, for sale, a good house, corner Cole and Elm Streets, one of the best residence locations in the city I will make you a tempting price on easy payments, also Lots for building purposes on easy terms

GUS. KALB,

Real Estate and Loans.

Room 3 296 Opera House Block

Office hours 9 to 12 a m 1 to 4 p m

New 'Phone 818M.

HERINGHAUS & KUHN Custom - Tailors

Opposite Manhattan.
124 West High St. Up stairs.
New 'phone 78C Lima, O

HAT CLEANING.

OLD HATS MADE NEW.

HENRY EDWARDS SHINING PARLORS, 140 NORTH MAIN STREET

1mo Mar 8

Faurot Opera House

Matinee and Night,

SATURDAY, FEBRUARY 10th

Mr W E Nankeville announces the Never Ceasing Success

HUMAN HEARTS

An Idolized Story of Life in the Arkansas Hills

Presented With

A CAREFULLY CHOSEN COMPANY

Superb Scenic Sensations

Marvelous Mechanical Magnitude

Matinee—10c and 25c.

Night—25c 35c and 50c

Seats Ready Friday, 9 a m.

The Lima Floral Co

309 WEST MARKET STREET.

Leaders in all kinds of funeral designing. Largest stock in perfect flowers for all purposes. Finest selection of Bedding plants of all kinds. Prices are right, goods excellent and all work carefully done. Come and see us.

Eggert N. Zetlitz, Prop.

Roofing Spouting

And all kinds of repairing in tin work promptly done by

E. J. ELIOTT,

Both Phones. 137 W. Wayne.

Money to Loan

on real estate, chattel and collateral security Real estate bought and sold

R. W. THRIFT,

New 'Phone 279a 206, Opera Blk.
Office hours—9-12 a m.; 1-4 p. m.

J. W. TAYLOR DENTIST

CINCINNATI BLOCK.
TELEPHONE, NEW 1406.
LIMA, OHIO.

DRINK

THE LIMA BREWING CO'S FAMOUS

MALT - EXTRACT

DELICIOUS, NOURISHING, HEALTHFUL

Prescribed by all the best physicians.

Made by THE LIMA BREWING CO., Lima, Ohio.

W L Russell, President. J M Campbell, Cashier.
C R Pope, Vice President W. A Abendroth, Asst Cashier.

BANK OF LIMA.

Capital Paid in, $50,000
Responsibility, $250,000

Offers to depositors every facility which their business and responsibility warrant. Now located in Collins block, opposite postoffice Will be in our new quarters, Bank of Lima building, west Market street, about May 15, 1906.

NEWSPAPER ARCHIVE® NEWSPAPER ARCHIVE®